



CONVOTHERM Ersatzteilzchnng. Außengehäuse Tischgeräte Convotherm maxx Pro

Spare part drawing outer casing table units Convotherm maxx Pro

ETZ A - AG 1234 P5

A

6.10
6.20
10.10
10.20

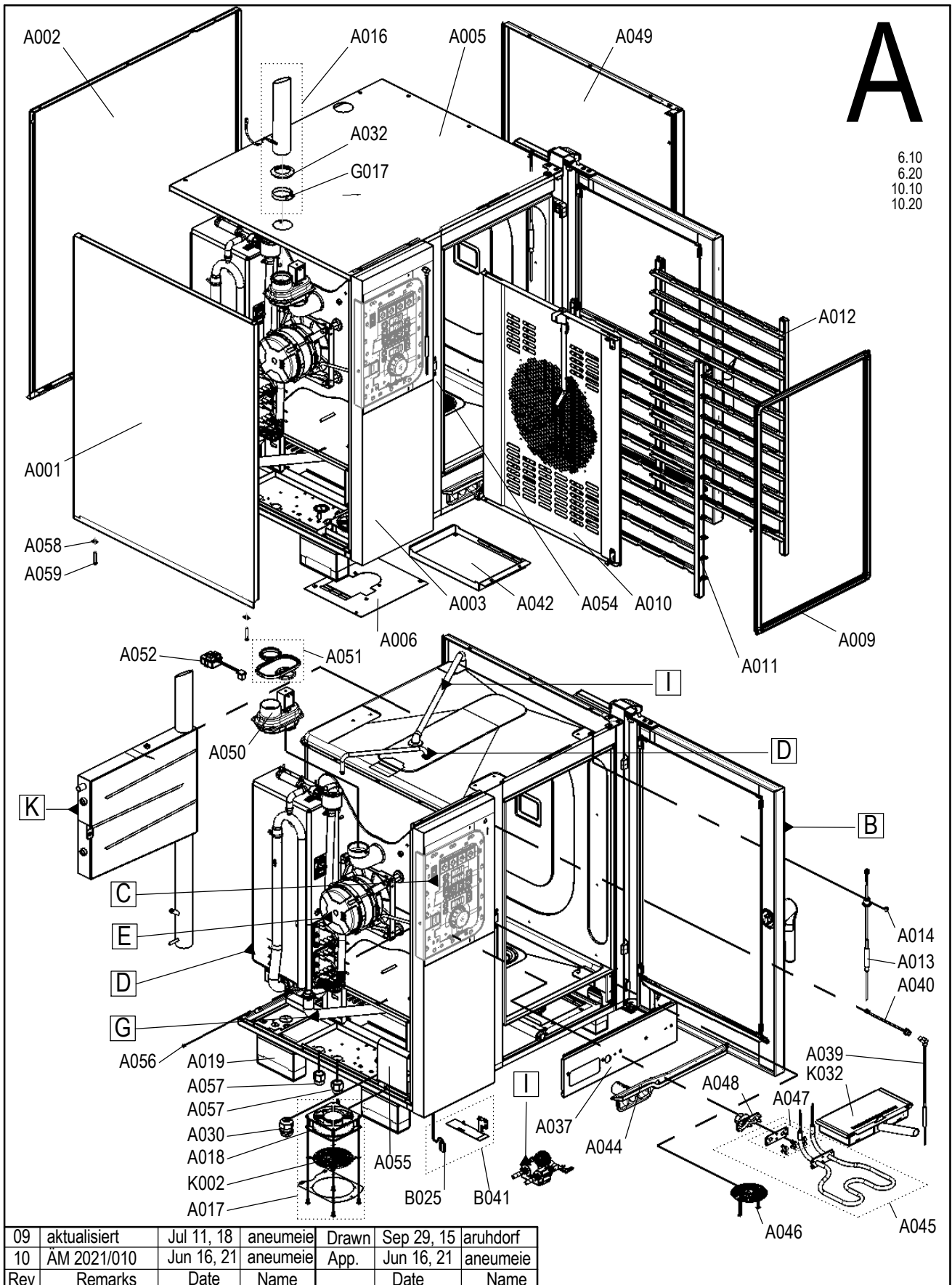

Laufende Verbesserungen des Produkts können Änderungen der Spezifikationen ohne expliziten Hinweis bedingen. Continuous improvements to the product may mean changes to the specification are made without explicit mention.
9965018_10 Jun 16, 21 © 2018



CONVOTHERM® Ersatzteilzchnng. Außengehäuse Standgeräte Convotherm4 Spare part drawing outer casing floor units Convotherm4

ETZ A - AG 567 P4

A
12.20
20.10
20.20

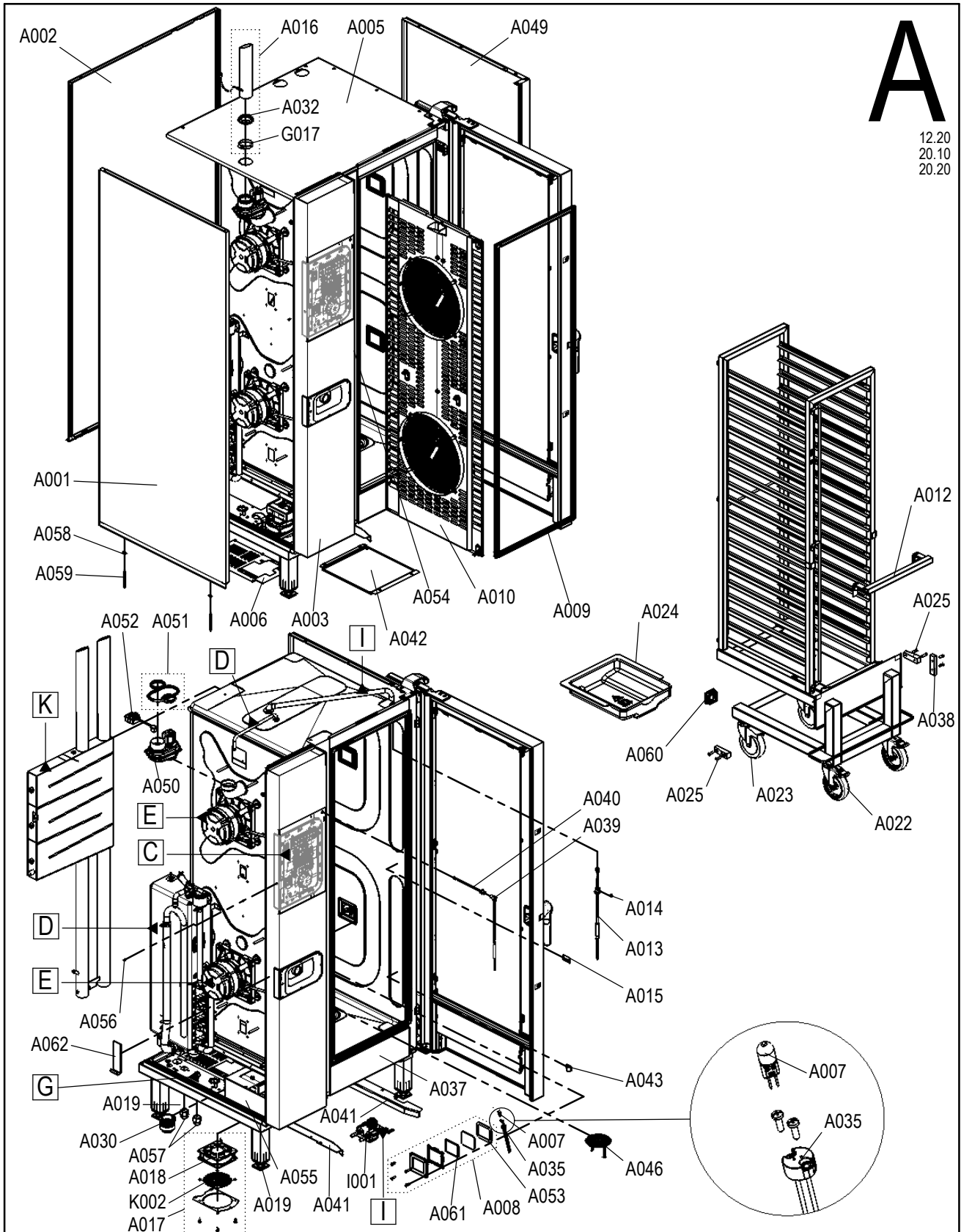

| | | | | | | |
|-----|--------------|------------|----------|-------|------------|----------|
| 08 | aktualisiert | Jul 03, 18 | aneumeie | Drawn | Aug 18, 15 | aruhdorf |
| 09 | aktualisiert | Jul 16, 18 | aneumeie | App. | Jul 16, 18 | aneumeie |
| Rev | Remarks | Date | Name | | Date | Name |



CONVOTHERM® Ersatzteilzeichnung Tür Tischgeräte Convotherm maxx pro

Spare part drawing door table units Convotherm maxx pro

ETZ B Tür RA 1234 P5

Tür mit Rechtsanschlag
Right-hinged door

B

6.10
6.20
10.10
10.20

B039
Schiffsversion
Ship version

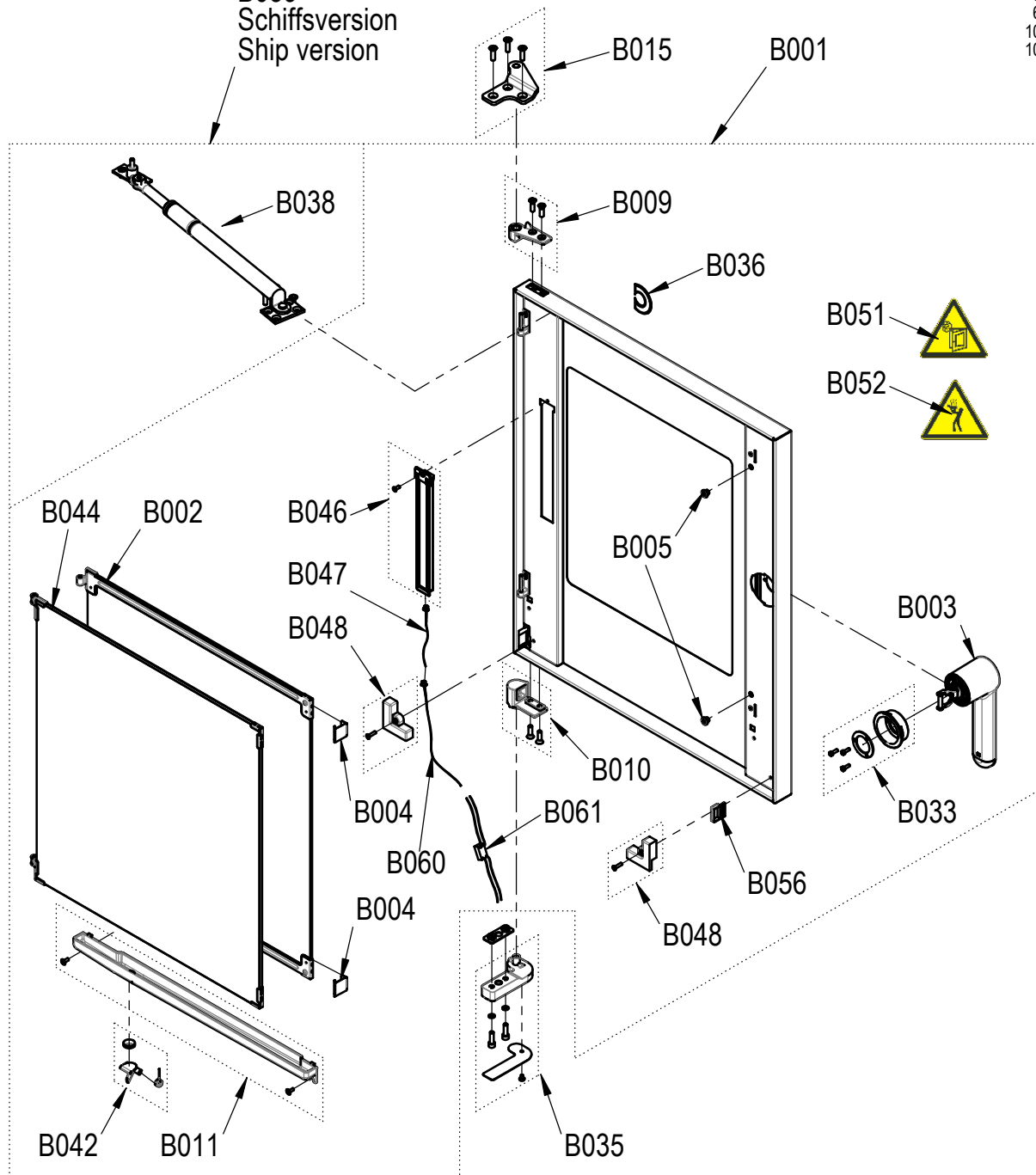

| 00 | AM 2021/005 | Mar 10, 21 | kstroh | Drawn | 04.02.2021 | aneumeie |
|-----|-------------|------------|----------|-------|------------|----------|
| 01 | updated | Jun 15, 21 | hschweig | App. | Jun 15, 21 | hschweig |
| Rev | Remarks | Date | Name | | Date | Name |

Laufende Verbesserungen des Produkts können Änderungen der Spezifikationen ohne expliziten Hinweis bedingen. Continuous improvements to the product may mean changes to the specification are made without explicit mention.
9865034_01 Jun 15, 21 © 2021



Verschwindetür
Disappearing door

B

6.10
6.20
10.10
10.20

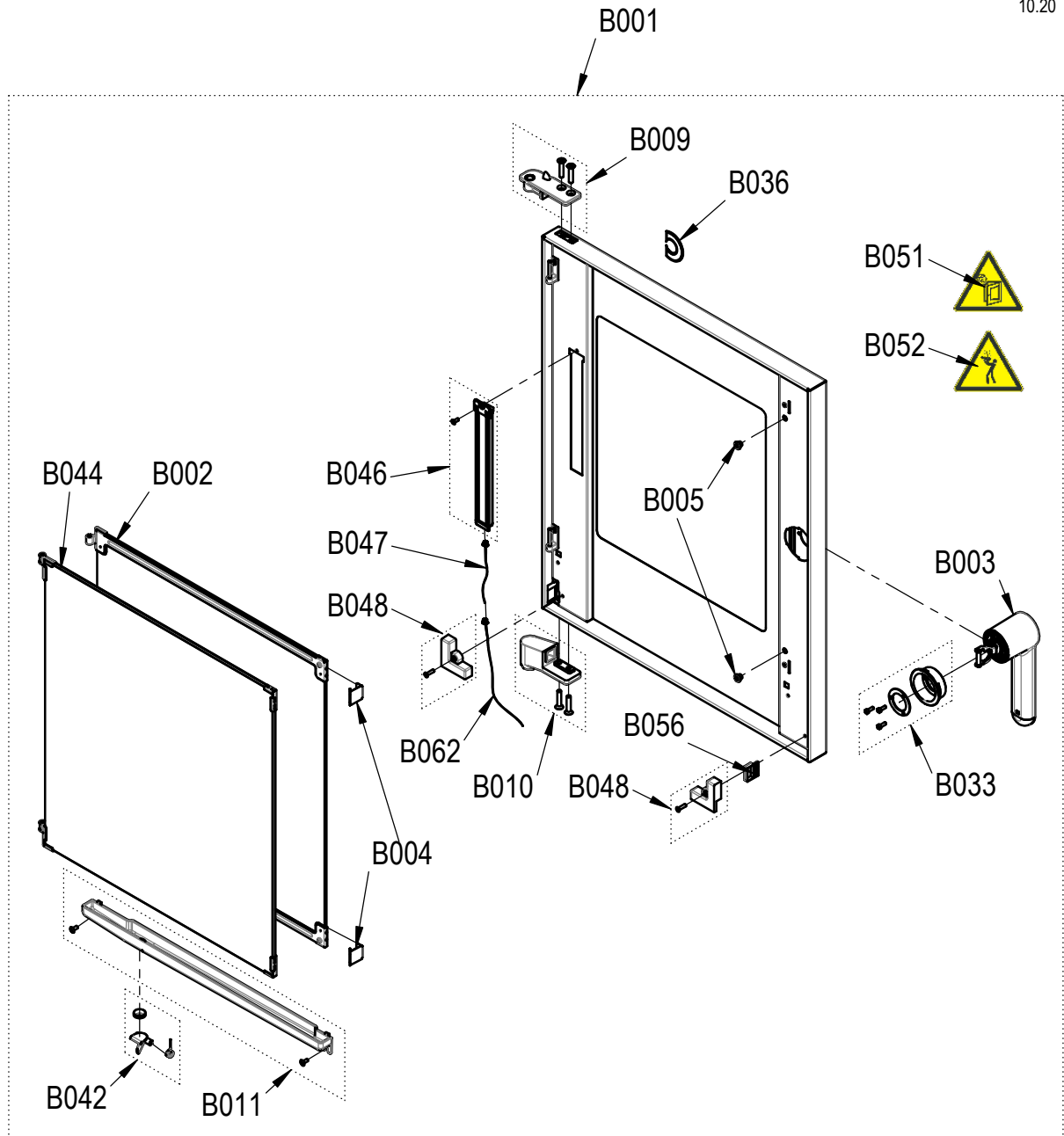

| | | | | | | |
|-----|------------|------------|--------|-------|------------|----------|
| 00 | AM2021/005 | Mar 10, 21 | kstroh | Drawn | Feb 09, 21 | aneumeie |
| Rev | Remarks | Date | Name | App. | Mar 10, 21 | kstroh |

Laufende Verbesserungen des Produkts können Änderungen der Spezifikationen ohne expliziten Hinweis bedingen. Continuous improvements to the product may mean changes to the specification are made without explicit mention.
9865037_00 Mar 10, 21 © 2021



CONVOTHERM® Ersatzteilzeichnung Tür Tischgeräte Convotherm maxx pro

Spare part drawing door table units Convotherm maxx pro

ETZ B Schlitten VST 1234 P5

Schlittenplatte Verschwindetür
Slide plate Disappearing door

B

6.10
6.20
10.10
10.20

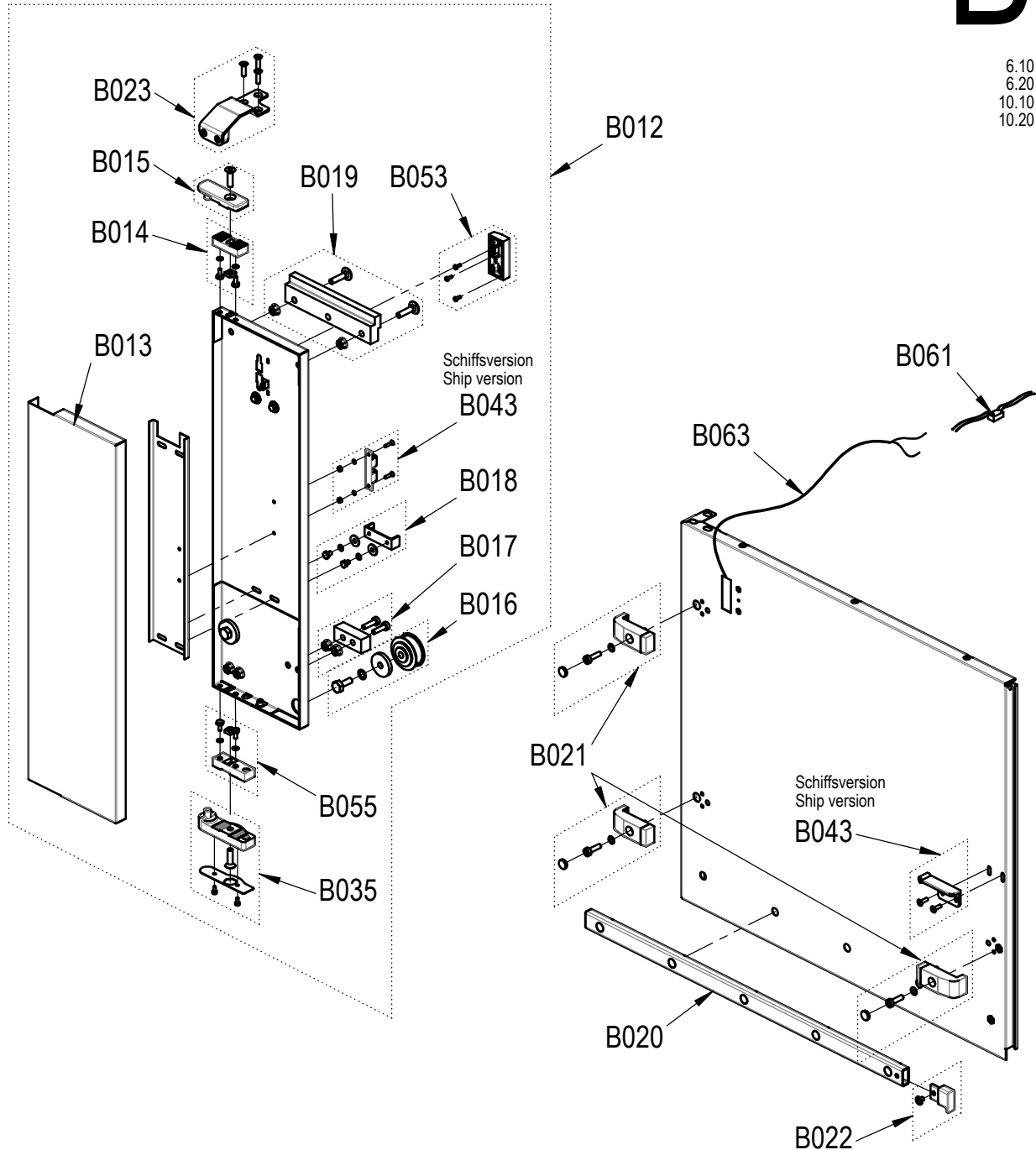

| 00 | AM 2021/014 | May 06, 21 | hschweig | Drawn | 16.02.2021 | aneumeie |
|-----|-------------|------------|----------|-------|------------|----------|
| 01 | updated | Jun 15, 21 | hschweig | App. | Jun 15, 21 | hschweig |
| Rev | Remarks | Date | Name | | Date | Name |

Laufende Verbesserungen des Produkts können Änderungen der Spezifikationen ohne expliziten Hinweis bedingen. Continuous improvements to the product may mean changes to the specification are made without explicit mention.
9865038_01 Jun 15, 21 © 2021

B

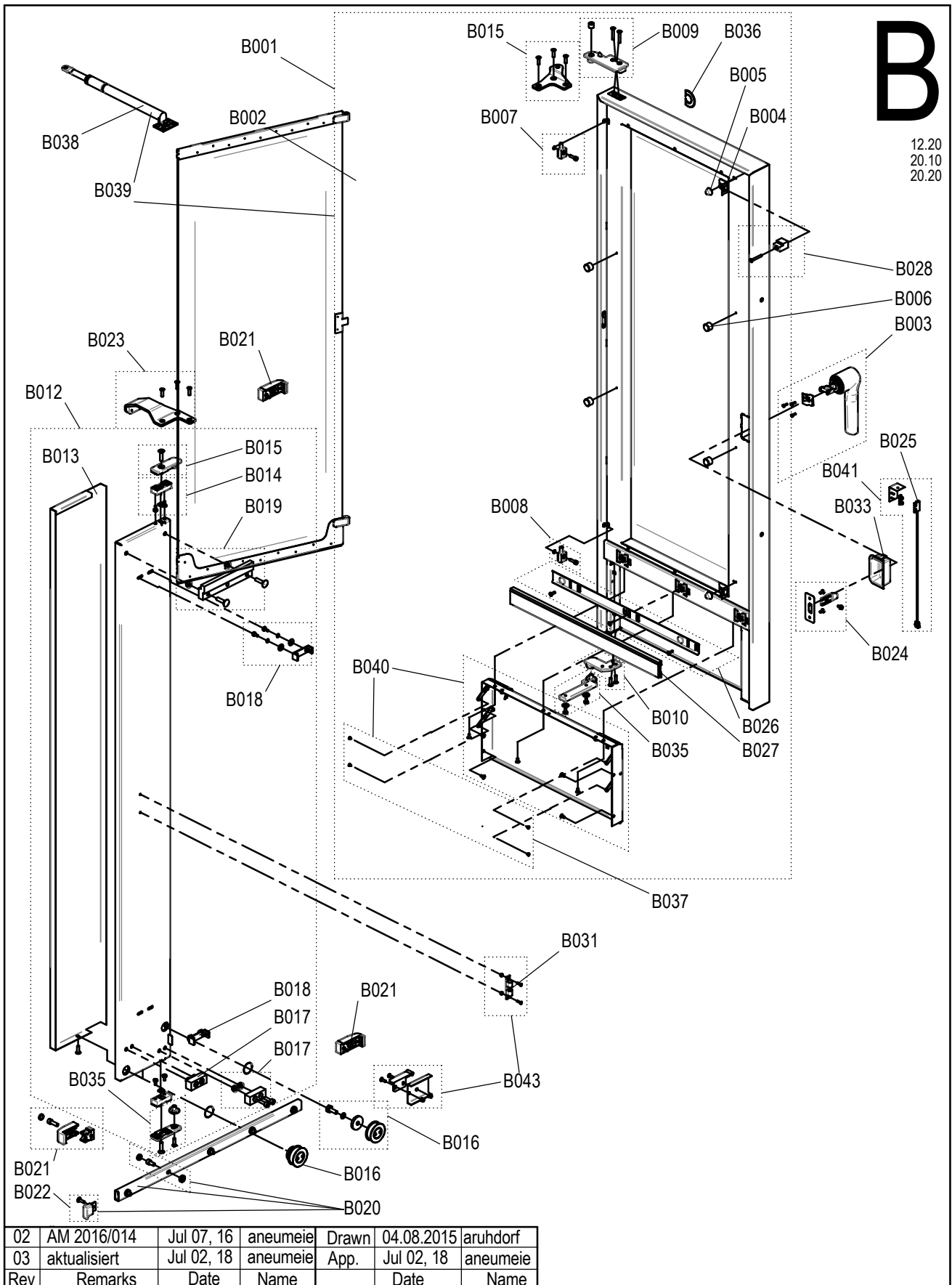
12.20
20.10
20.20

Laufende Verbesserungen des Produkts können Änderungen der Spezifikationen ohne expliziten Hinweis bedingen. Continuous improvements to the product may mean changes to the specification are made without explicit mention.
9865003_03 Jul 27, 15/Jul 02, 18 © 2018



CONVOTHERM®

Ersatzteilzeichnung UI easyTouch Convotherm maxx pro
Spare part drawing UI easyTouch Convotherm maxx pro

ETZ C BM PT P5

C

easyTouch
10"-Display

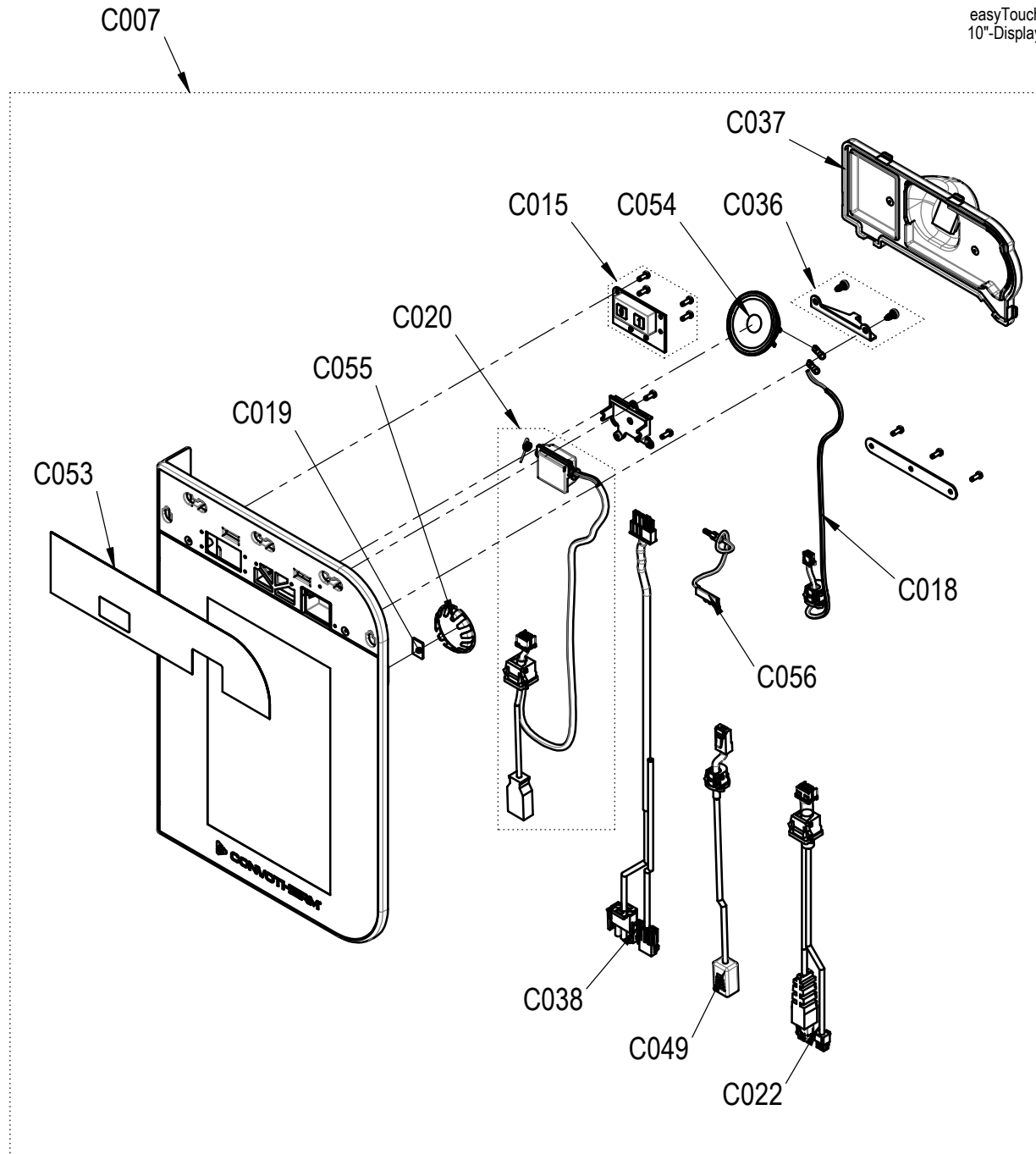

| | | | | | | |
|-----|-------------|------------|----------|-------|------------|----------|
| | | | | Drawn | 28.01.2021 | aneumeie |
| 00 | AM 2021/001 | Feb 01, 21 | hschweig | App. | Feb 01, 21 | hschweig |
| Rev | Remarks | Date | Name | | Date | Name |

Laufende Verbesserungen des Produkts können Änderungen der Spezifikationen ohne expliziten Hinweis bedingen. Continuous improvements to the product may mean changes to the specification are made without explicit mention.
9865036_00 Feb 01, 21 © 2021

**CONVOTHERM®**

Ersatzteilzeichnung Bedienblende easyDial Convotherm4

Spare part drawing operating panel easyDial Convotherm4

ETZ C - BM B0 P4

C

easyDial

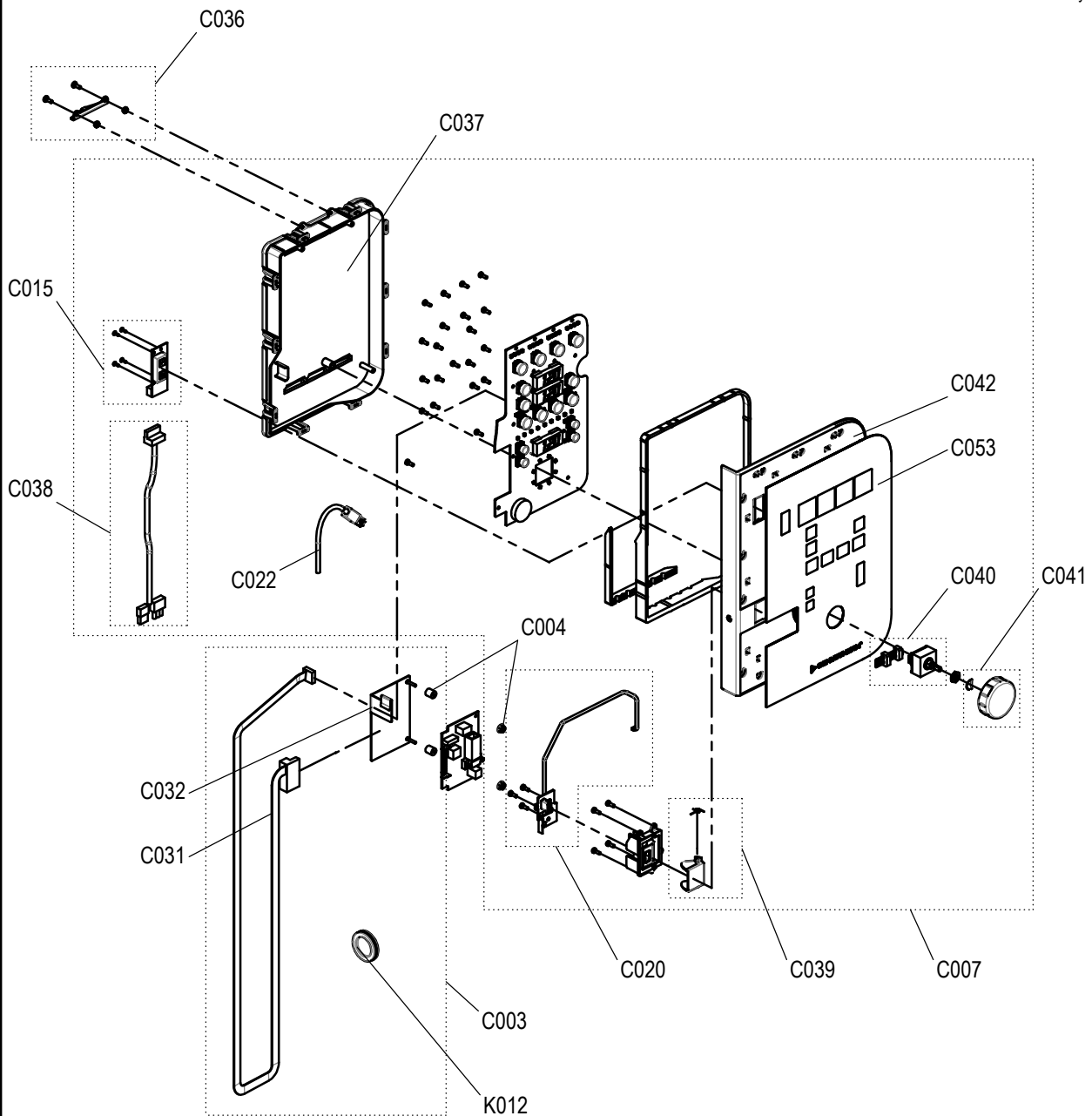

| 02 | AM 2017/075 | Oct 18, 17 | hshweig | Drawn | Aug 31, 15 | aruhdorf |
|-----|--------------|------------|----------|-------|------------|----------|
| 03 | aktualisiert | Jan 07, 20 | aneumeie | App. | Jan 07, 20 | aneumeie |
| Rev | Remarks | Date | Name | | Date | Name |

C

6.10
6.20
10.10
10.20
12.20
20.10
20.20

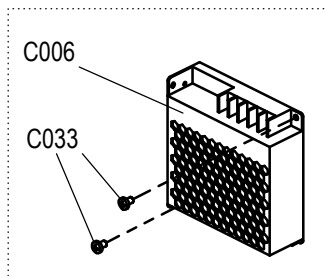
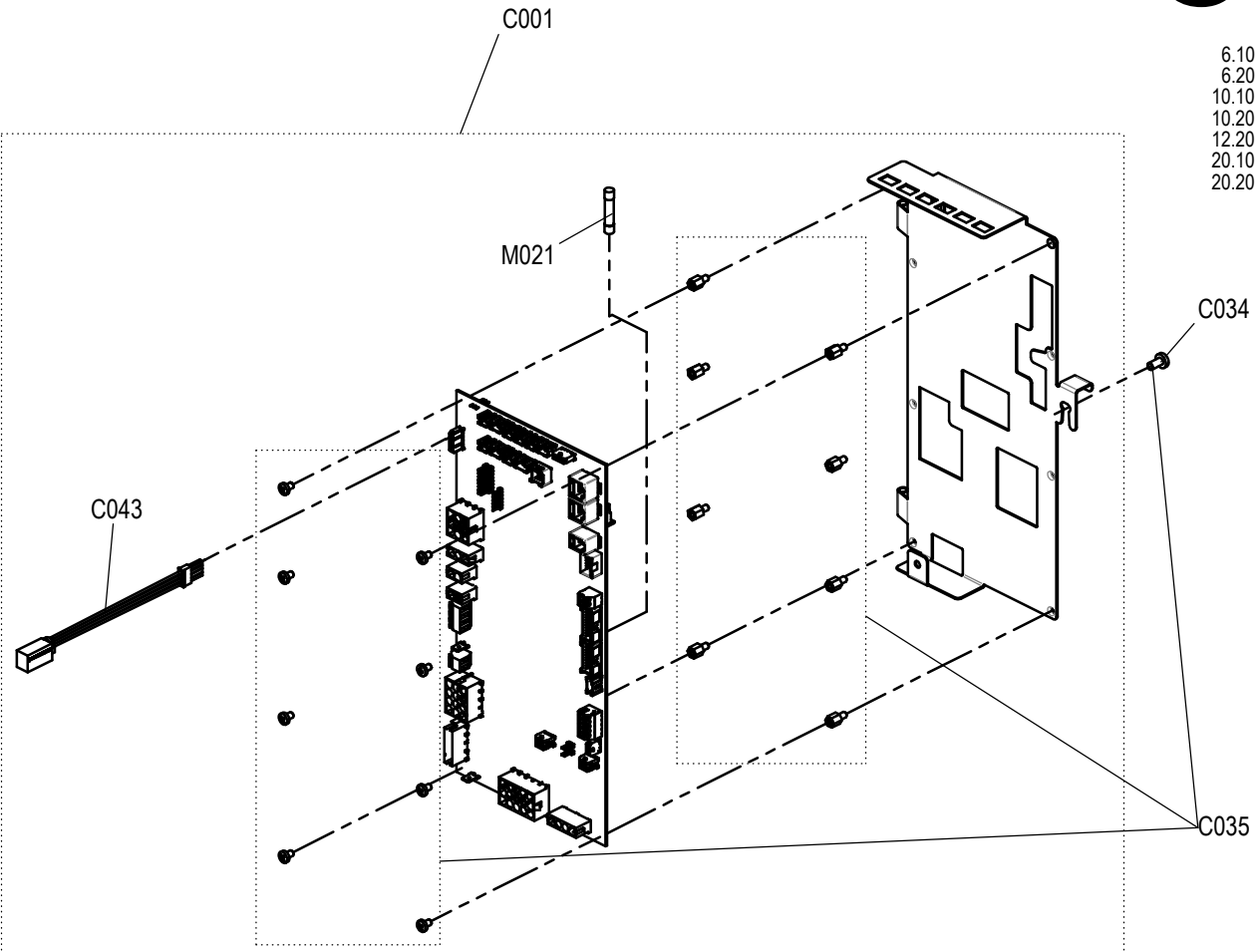

| 00 | Z-Freigabe | Nov 05, 15 | tfekete | Drawn | 02.09.2015 | aruhdorf |
|-----|-------------|------------|----------|-------|------------|----------|
| 01 | AM 2021/010 | Jun 16, 21 | hschweig | App. | Jun 16, 21 | hschweig |
| Rev | Remarks | Date | Name | | Date | Name |

Laufende Verbesserungen des Produkts können Änderungen der Spezifikationen ohne expliziten Hinweis bedingen. Continuous improvements to the product may mean changes to the specification are made without explicit mention.
9865011_01 Jun 16, 21 © 2021

C

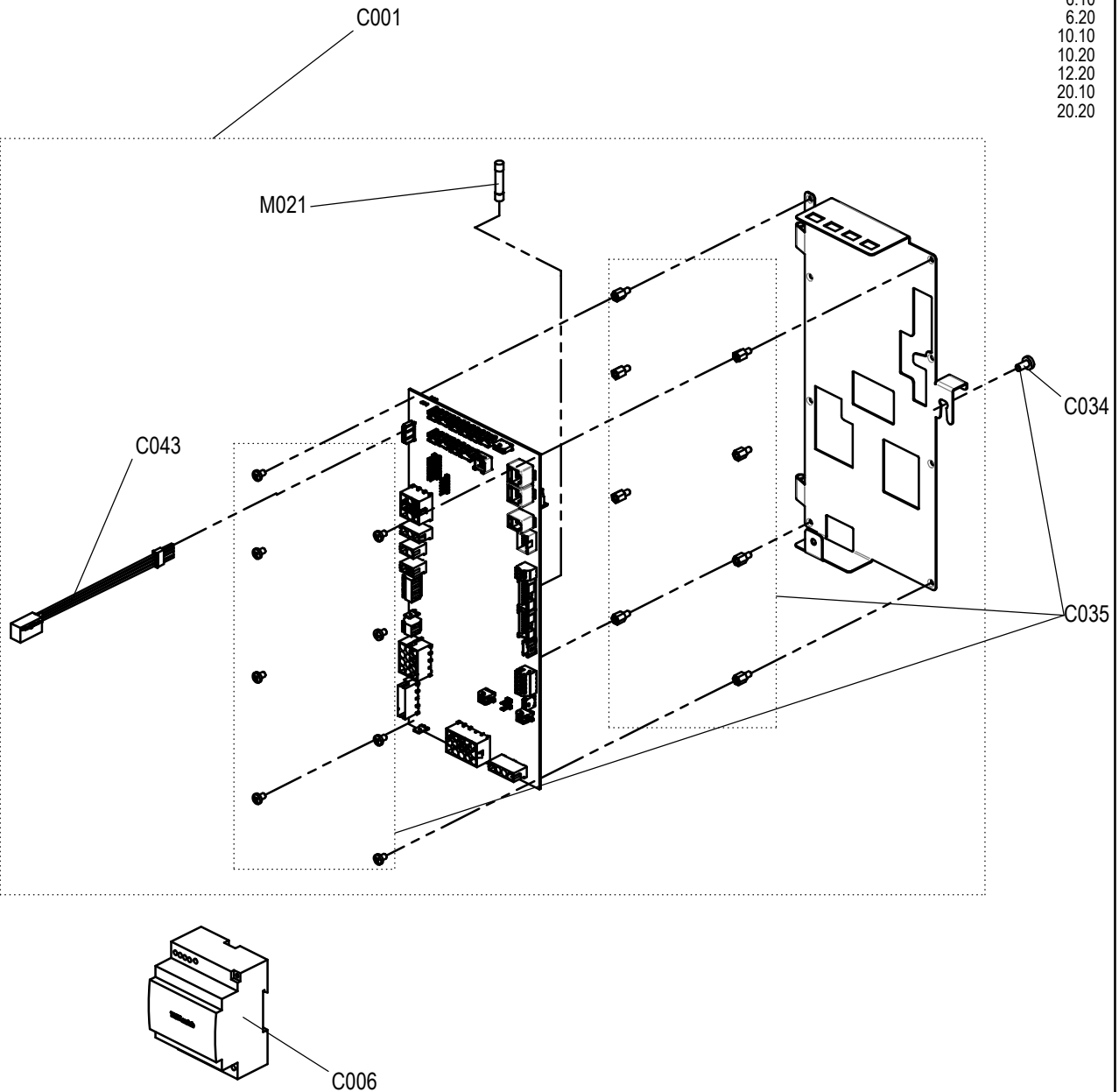
6.10
6.20
10.10
10.20
12.20
20.10
20.20

Laufende Verbesserungen des Produkts können Änderungen der Spezifikationen ohne expliziten Hinweis bedingen. Continuous improvements to the product may mean changes to the specification are made without explicit mention.
 9865012_00 Nov 05, 15 © 2018

| | | | | | | |
|-----|------------|------------|---------|-------|------------|----------|
| 00 | Z-Freigabe | Nov 05, 15 | tfekete | Drawn | 02.09.2015 | aruhdorf |
| Rev | Remarks | Date | Name | App. | Nov 05, 15 | tfekete |

**CONVOTHERM®**

Einzelteilzeichnung Elektro Dampferzeuger Convotherm4

Spare part drawing electro boiler Convotherm4

ETZ D - DE EB P4

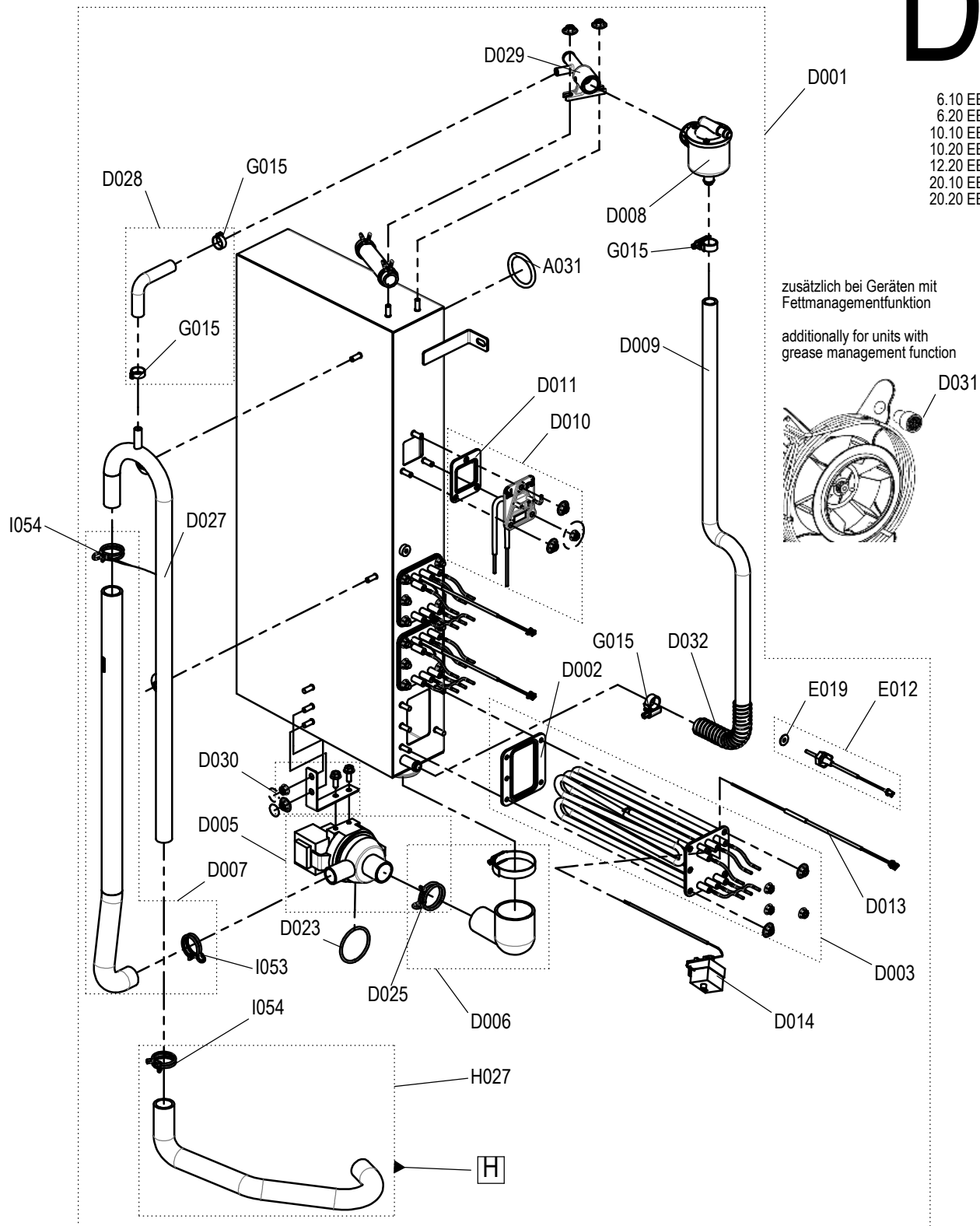
D

| | | | | | | |
|-----|--------------|------------|----------|-------|------------|----------|
| 05 | aktualisiert | Jul 02, 18 | aneumeie | Drawn | 16.10.2015 | aruhdorf |
| 06 | AM 2021/032 | Apr 13, 21 | aneumeie | App. | Apr 13, 21 | aneumeie |
| Rev | Remarks | Date | Name | | Date | Name |

Laufende Verbesserungen des Produkts können Änderungen der Spezifikationen ohne expliziten Hinweis bedingen. Continuous improvements to the product may mean changes to the specification are made without explicit mention.

D

6.10 GB
6.20 GB
10.10 GB
10.20 GB
12.20 GB
20.10 GB
20.20 GB

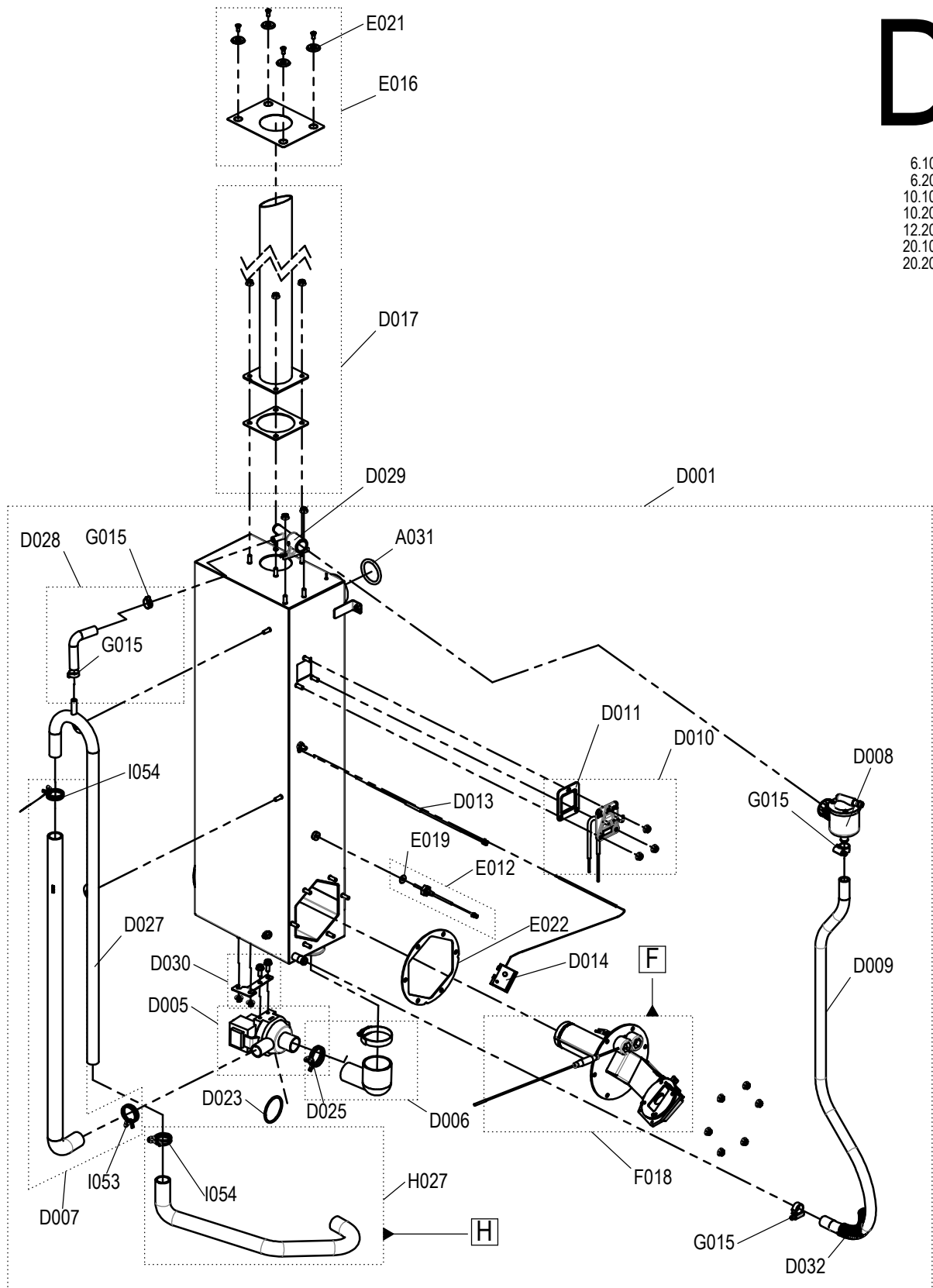

| 04 | aktualisiert | Jul 02, 18 | aneumeie | Drawn | 28.07.2015 | aruhdorf |
|-----|--------------|------------|----------|-------|------------|----------|
| 05 | AM 2021/032 | Apr 13, 21 | aneumeie | App. | Apr 13, 21 | aneumeie |
| Rev | Remarks | Date | Name | | Date | Name |

Laufende Verbesserungen des Produkts können Änderungen der Spezifikationen ohne expliziten Hinweis bedingen. Continuous improvements to the product may mean changes to the specification are made without explicit mention.
9865000_05 Jul 27, 15Apr 13, 21 © 2015

D

6.10 ES / GS
6.20 ES / GS
10.10 ES / GS
10.20 ES / GS
12.20 ES / GS

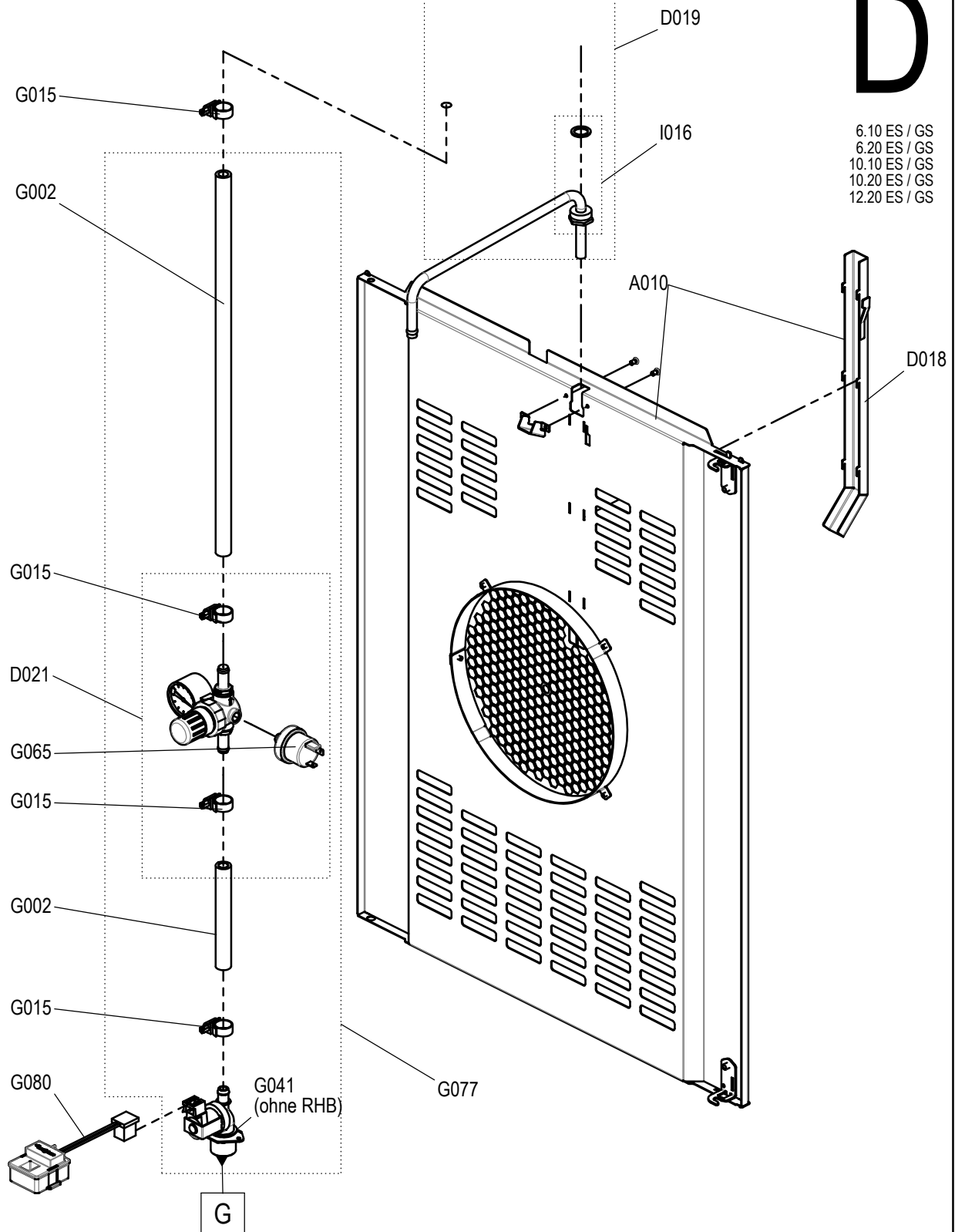

| 02 | Z-Freigabe | Dec 30, 15 | aberchte | Drawn | 05.10.2015 | aruhdorf |
|-----|--------------|------------|----------|-------|------------|----------|
| 03 | aktualisiert | Dec 01, 16 | aneumeie | App. | Dec 01, 16 | aneumeie |
| Rev | Remarks | Date | Name | | Date | Name |



Ersatzteilzeichnung Einspritzung 20.10 / 20.20 Convotherm4

Spare part drawing injection 20.10 / 20.20 Convotherm4

ETZ D - IN ES GS 6 7 P4

D

20.10 ES / GS
20.20 ES / GS

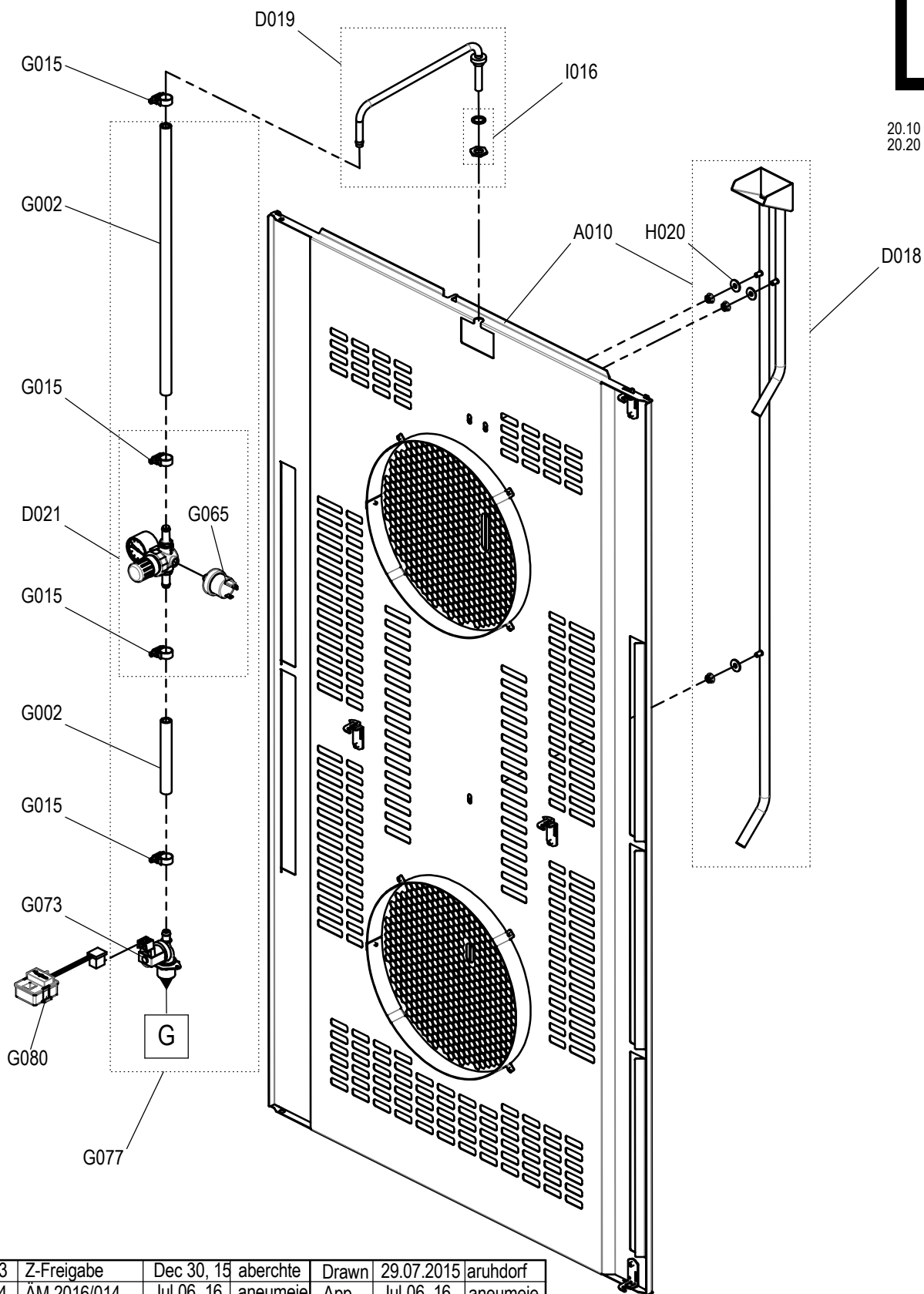

| 03 | Z-Freigabe | Dec 30, 15 | aberrchte | Drawn | 29.07.2015 | aruhdorf |
|-----|-------------|------------|-----------|-------|------------|----------|
| 04 | AM 2016/014 | Jul 06, 16 | aneumeie | App. | Jul 06, 16 | aneumeie |
| Rev | Remarks | Date | Name | | Date | Name |



CONVOTHERM®

Einzelteilzeichnung Heißlumfterzeugung EL Convotherm4
Spare part drawing electro heating system Convotherm4

ETZ E - HL-Heizung 12345 EL P4

E

6.10
6.20
10.10
10.20
12.20

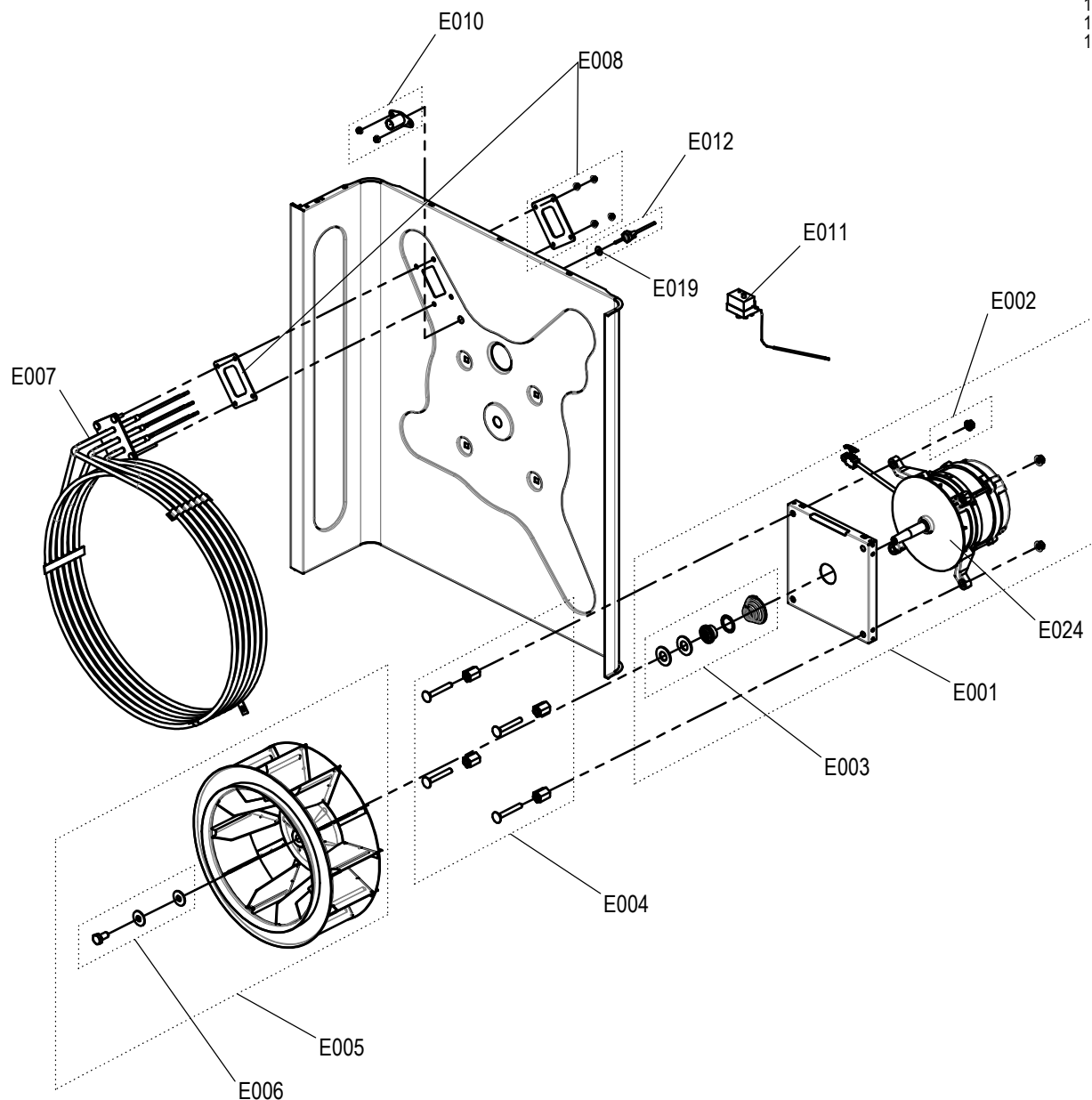

| | | | | | | |
|-----|--------------|------------|----------|-------|------------|----------|
| 02 | aktualisiert | Jul 02, 18 | aneumeie | Drawn | 09.10.2015 | aruhdorf |
| 03 | AM 2019/056 | Jul 30, 19 | aneumeie | App. | Jul 30, 19 | aneumeie |
| Rev | Remarks | Date | Name | | Date | Name |

Convotherm Elektrogeräte GmbH
Welbilt
Talstrasse 35, 82436 Egfling, Germany

Tel.: +49 (0) 8847 67-0
Fax: +49 (0) 8847 414

www.convotherm.com
www.welbilt.com



Laufende Verbesserungen des Produkts können Änderungen der Spezifikationen ohne expliziten Hinweis bedingen. Continuous improvements to the product may mean changes to the specification are made without explicit mention.
9865024_03 Jul 30, 19 © 2019

**CONVOTHERM®**

Einzelteilzeichnung Heißlumfterzeugung EL Convotherm4

Spare part drawing electro heating system Convotherm4

ETZ E - HL-Heizung 67 EL P4

E20.10
20.20

Laufende Verbesserungen des Produkts können Änderungen der Spezifikationen ohne expliziten Hinweis bedingen. Continuous improvements to the product may mean changes to the specification are made without explicit mention.

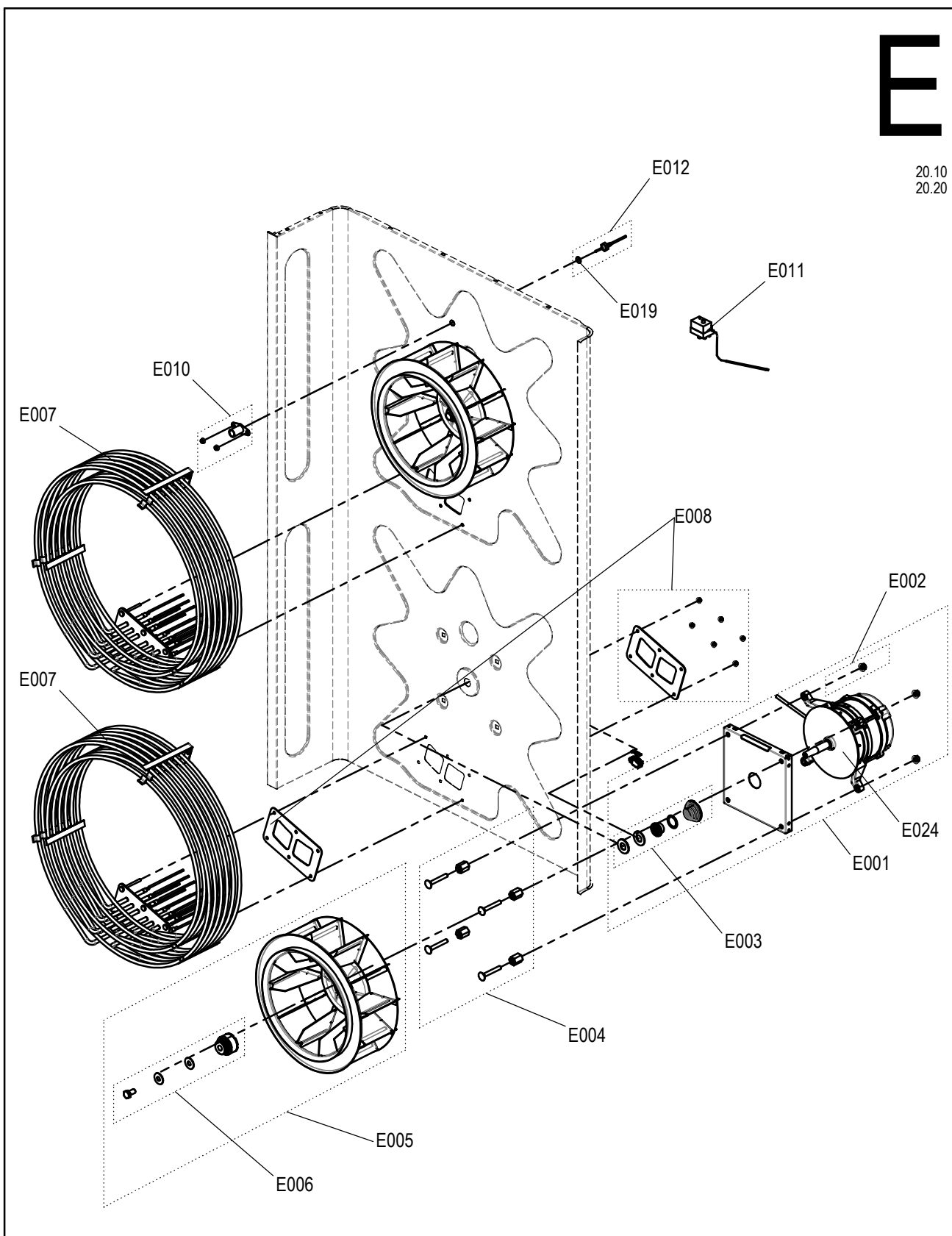

| 03 | aktualisiert | Jul 02, 18 | aneumeie | Drawn | 08.10.2015 | aruhdorf |
|-----|--------------|------------|----------|-------|------------|----------|
| 04 | AM 2019/056 | Jul 30, 19 | aneumeie | App. | Jul 30, 19 | aneumeie |
| Rev | Remarks | Date | Name | | Date | Name |



CONVOTHERM® Ersatzteilzeichnung Heissluftherzeugung Gas Convotherm4 Spare part drawing gas heating system Convotherm4

ETZ E - HL-Heizung 12345 GAS P4

E

6.10 GS / GB
6.20 GS / GB
10.10 GS / GB
10.20 GS / GB
12.20 GS / GB

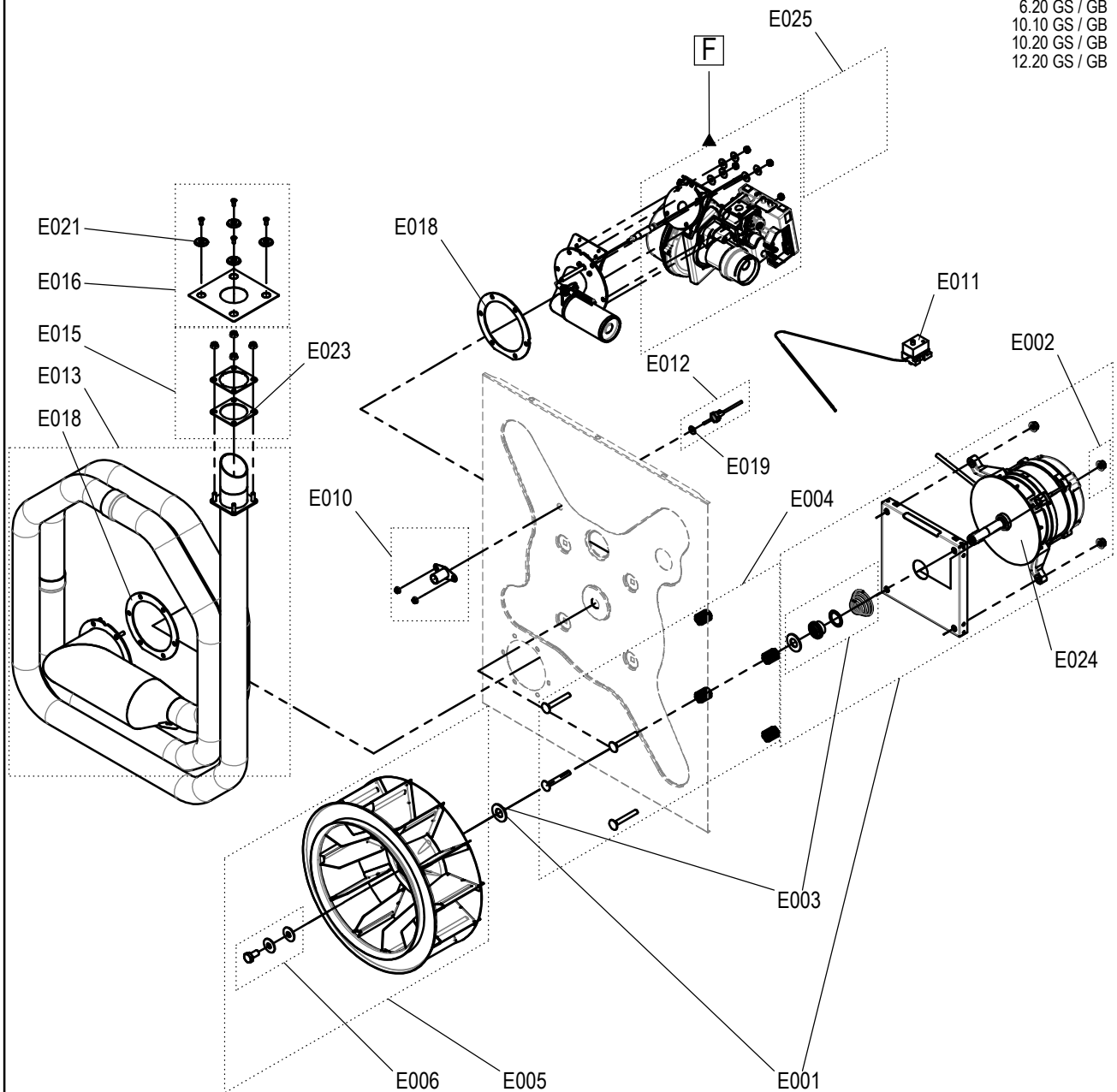

| 03 | AM 2019/030 | Mar 22, 19 | aneumeie | Drawn | Aug 05, 15 | aruhdorf |
|-----|-------------|------------|----------|-------|------------|----------|
| 04 | AM 2019/056 | Jul 30, 19 | aneumeie | App. | Jul 30, 19 | aneumeie |
| Rev | Remarks | Date | Name | | Date | Name |



CONVOTHERM® Ersatzteilzeichnung Heissluftherzeugung Gas Convotherm4 Spare part drawing gas heating system Convotherm4

ETZ E - HL-Heizung 6 7 GAS P4

E

20.10 GS / GB
20.20 GS / GB

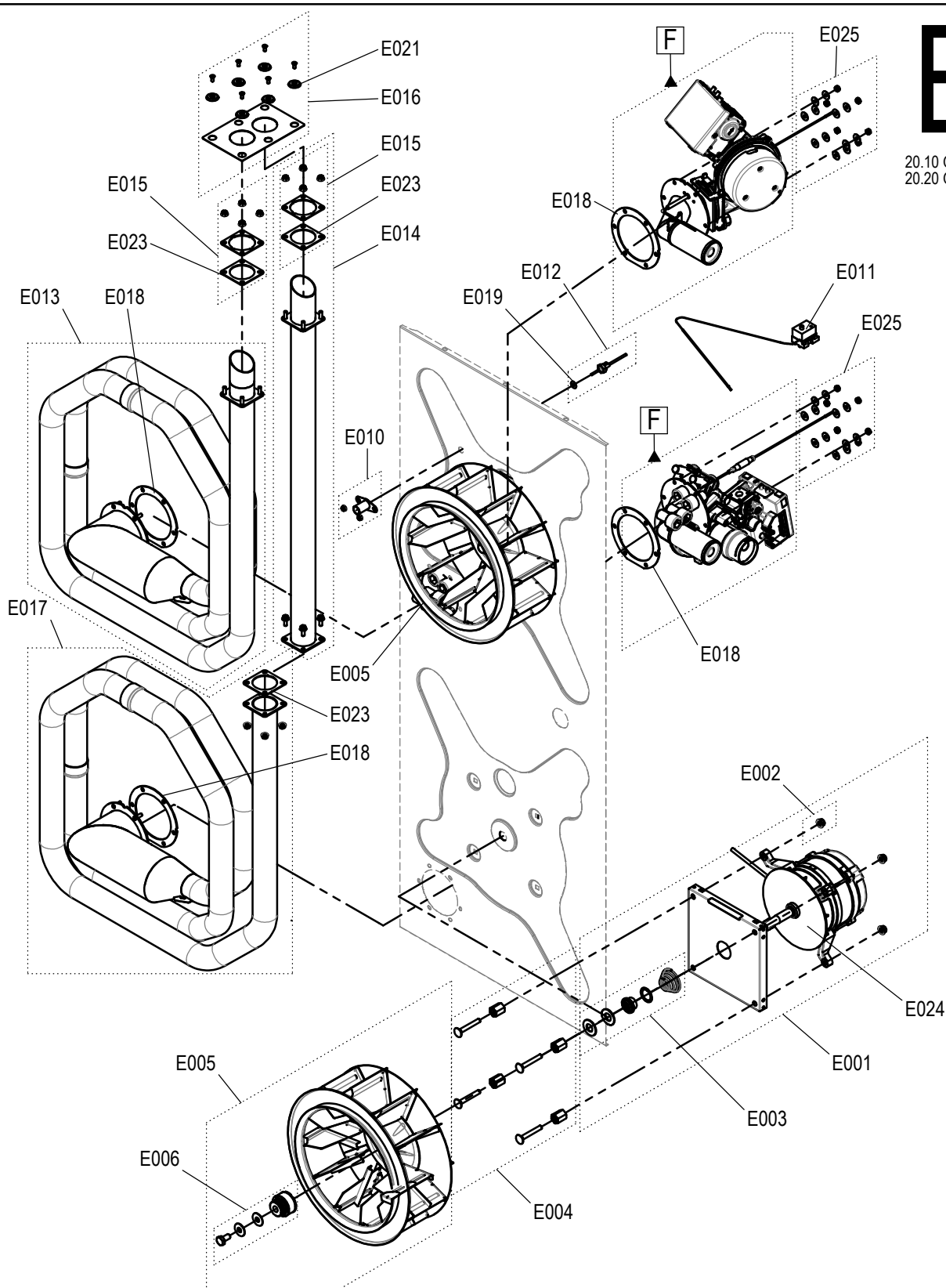

| 03 | AM 2019/030 | Mar 22, 19 | aneumeie | Drawn | Aug 05, 15 | aruhdorf |
|-----|-------------|------------|----------|-------|------------|----------|
| 04 | AM 2019/056 | Jul 30, 19 | aneumeie | App. | Jul 30, 19 | aneumeie |
| Rev | Remarks | Date | Name | | Date | Name |

F

Gasversorgung /
Gas supply

6.10 GS
6.20 GS
10.10 GS
10.20 GS
12.20 GS

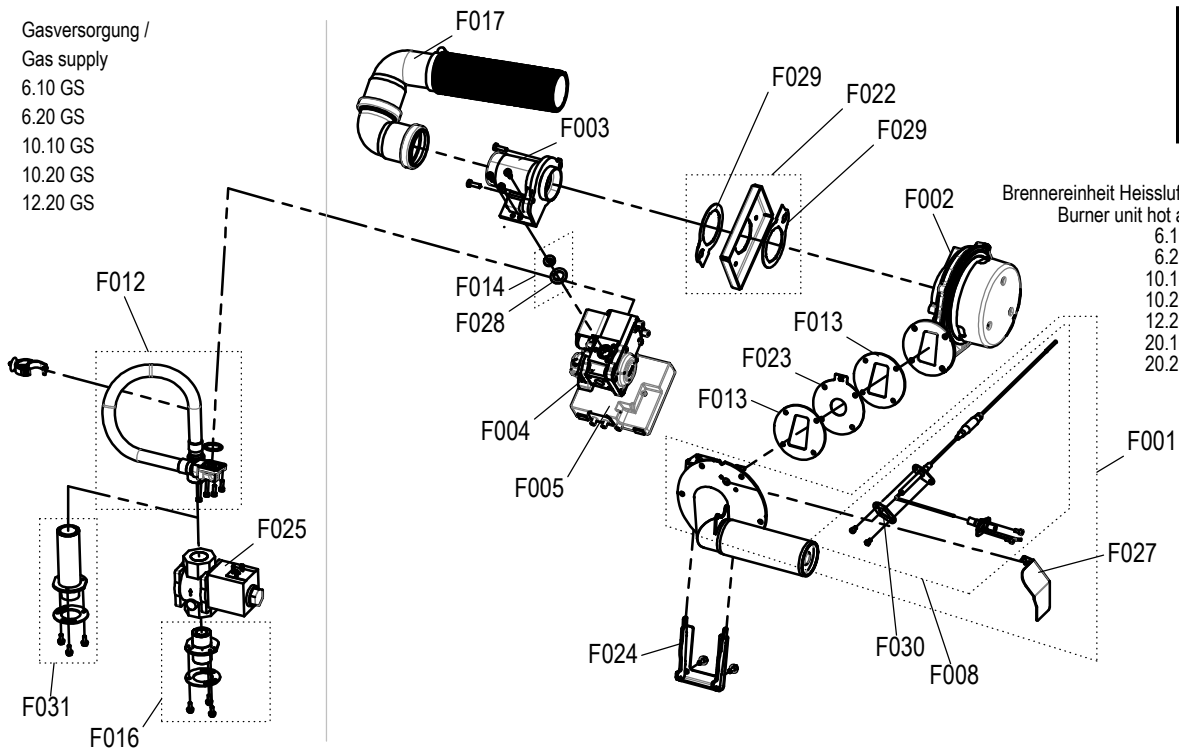

Brenneinheit Heissluftheizung /
Burner unit hot air heating

6.10 GS / GB
6.20 GS / GB
10.10 GS / GB
10.20 GS / GB
12.20 GS / GB
20.10 GS / GB
20.20 GS / GB

Brenneinheit Dampferzeuger /
Burner unit steam generator

6.10 GB
6.20 GB
10.10 GB
10.20 GB
12.20 GB
20.10 GB
20.20 GB

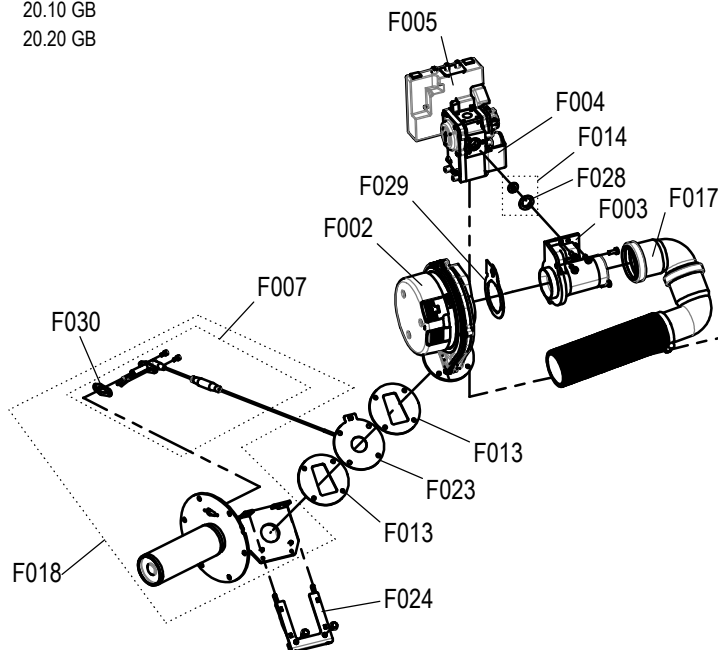

Gasversorgung /

Gas supply

6.10 GB
6.20 GB
10.10 GB
10.20 GB
12.20 GB
20.10 GS / GB
20.20 GS / GB

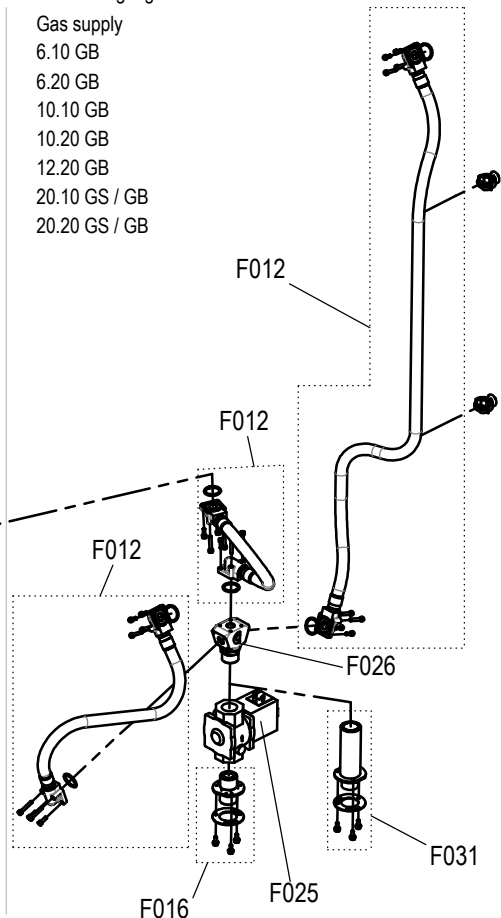

| 05 | AM 2018/036 | Aug 17, 18 | aneumeie | Drawn | 05.08.2015 | aruhdorf |
|-----|--------------|------------|----------|-------|------------|----------|
| 06 | aktualisiert | Mar 19, 21 | aneumeie | App. | Mar 19, 21 | aneumeie |
| Rev | Remarks | Date | Name | | Date | Name |

**G**6.10
6.20
10.10
10.20

Laufende Verbesserungen des Produkts können Änderungen der Spezifikationen ohne expliziten Hinweis bedingen. Continuous improvements to the product may mean changes to the specification are made without explicit mention.

9865021_03 Jul 03, 18 © 2018

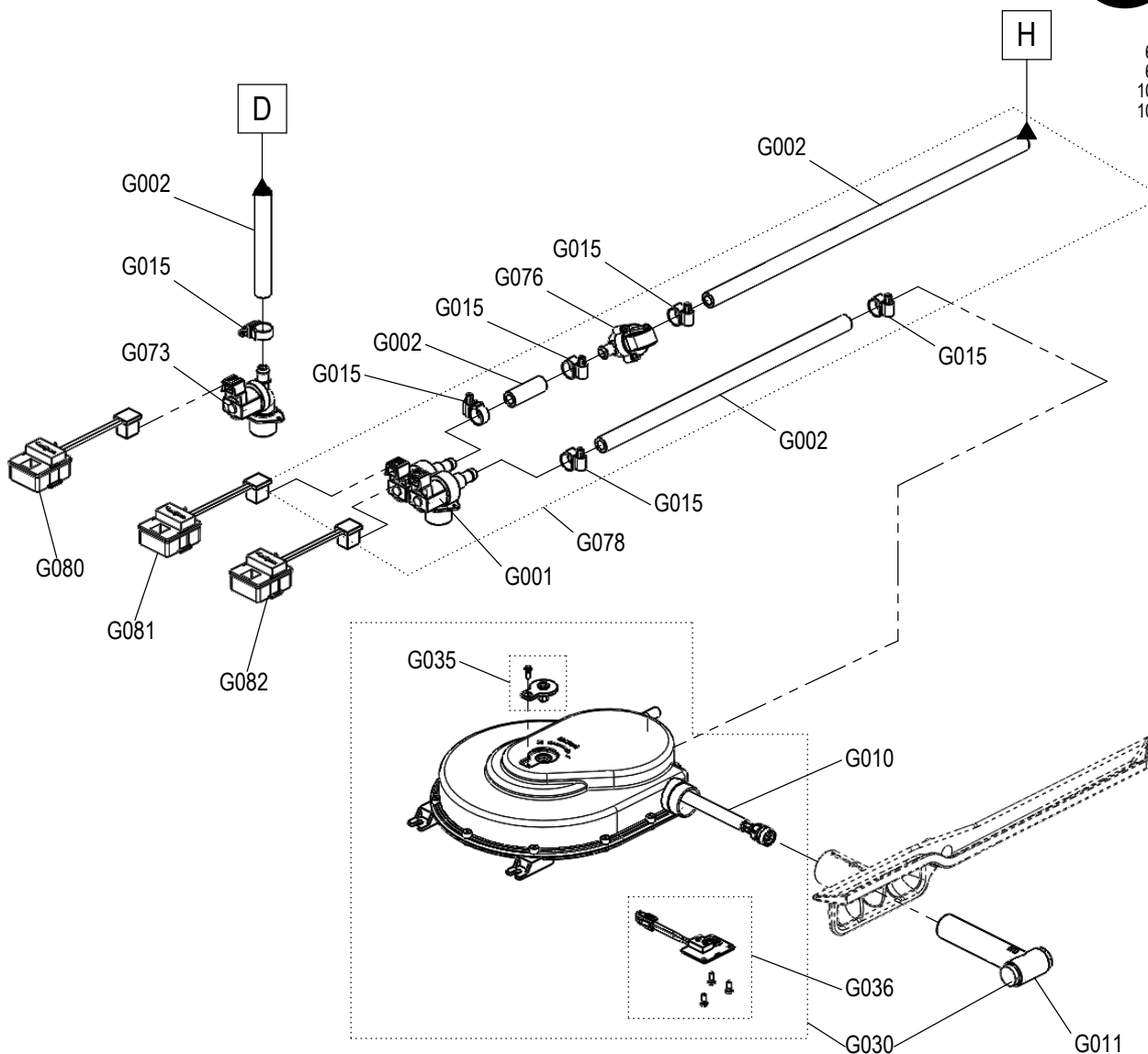

| | | | | | | |
|-----|--------------|------------|----------|-------|------------|----------|
| 02 | AM 2016/014 | Jul 07, 16 | aneumeie | Drawn | 05.10.2015 | aruhdorf |
| 03 | aktualisiert | Jul 03, 18 | aneumeie | App. | Jul 03, 18 | aneumeie |
| Rev | Remarks | Date | Name | | Date | Name |

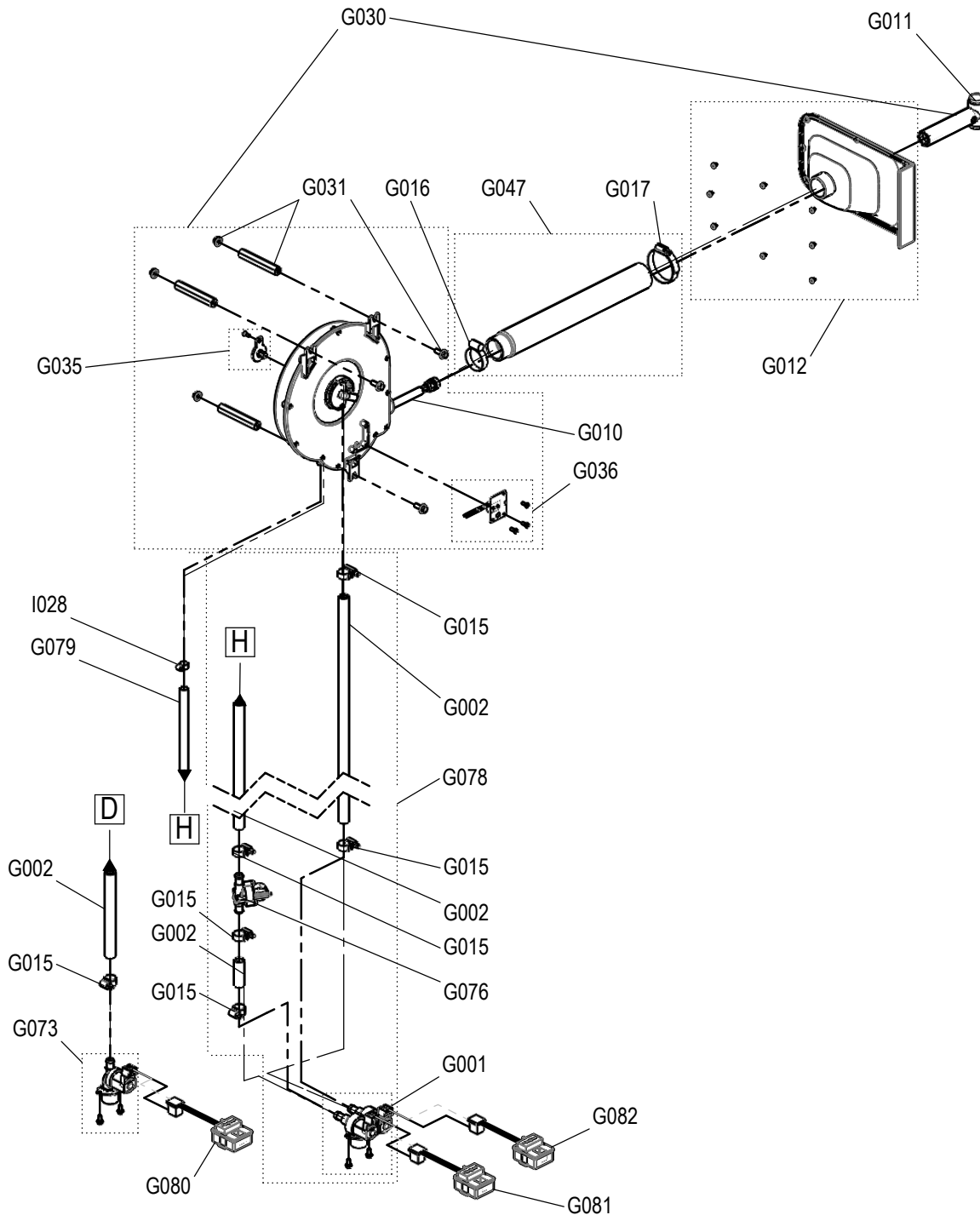
**G**12.20
10.20
20.20

| 03 | aktualisiert | Jul 03, 18 | aneumeie | Drawn | 30.07.2015 | aruhdorf |
|-----|--------------|------------|----------|-------|------------|----------|
| 04 | aktualisiert | Feb 01, 19 | aneumeie | App. | Feb 01, 19 | aneumeie |
| Rev | Remarks | Date | Name | | Date | Name |



CONVOTHERM Einzelteilzchg. Abwasserentsorg. Tischgeräte Convotherm4

Spare part drawing sewage disposal table units Convotherm4

ETZ H - Abwasser 1234 P4

H

6.10
6.20
10.10
10.20

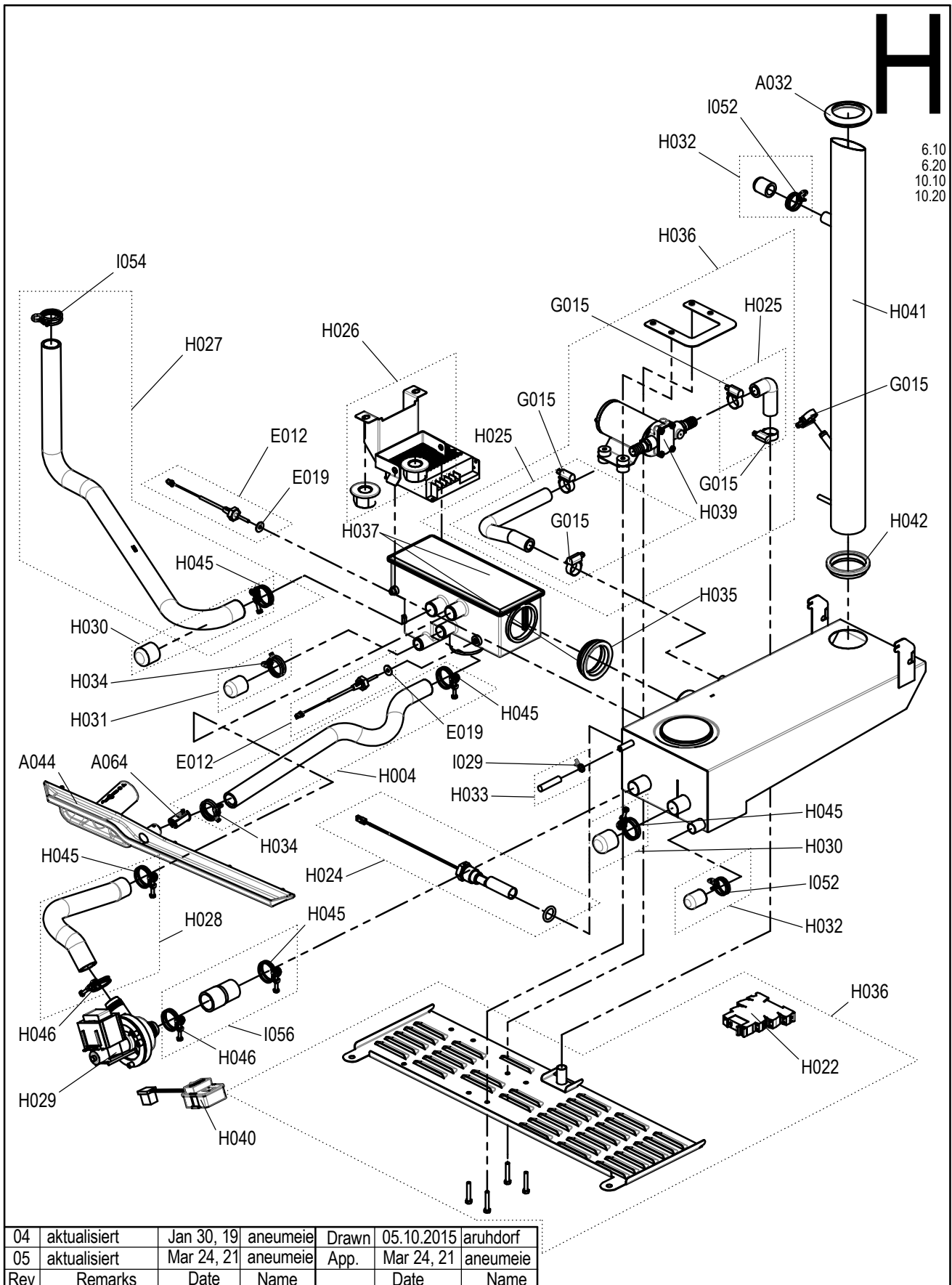

| | | | | | | |
|-----|--------------|------------|----------|-------|------------|----------|
| 04 | aktualisiert | Jan 30, 19 | aneumeie | Drawn | 05.10.2015 | aruhdorf |
| 05 | aktualisiert | Mar 24, 21 | aneumeie | App. | Mar 24, 21 | aneumeie |
| Rev | Remarks | Date | Name | | Date | Name |

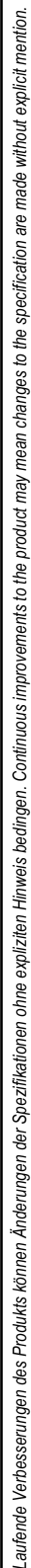

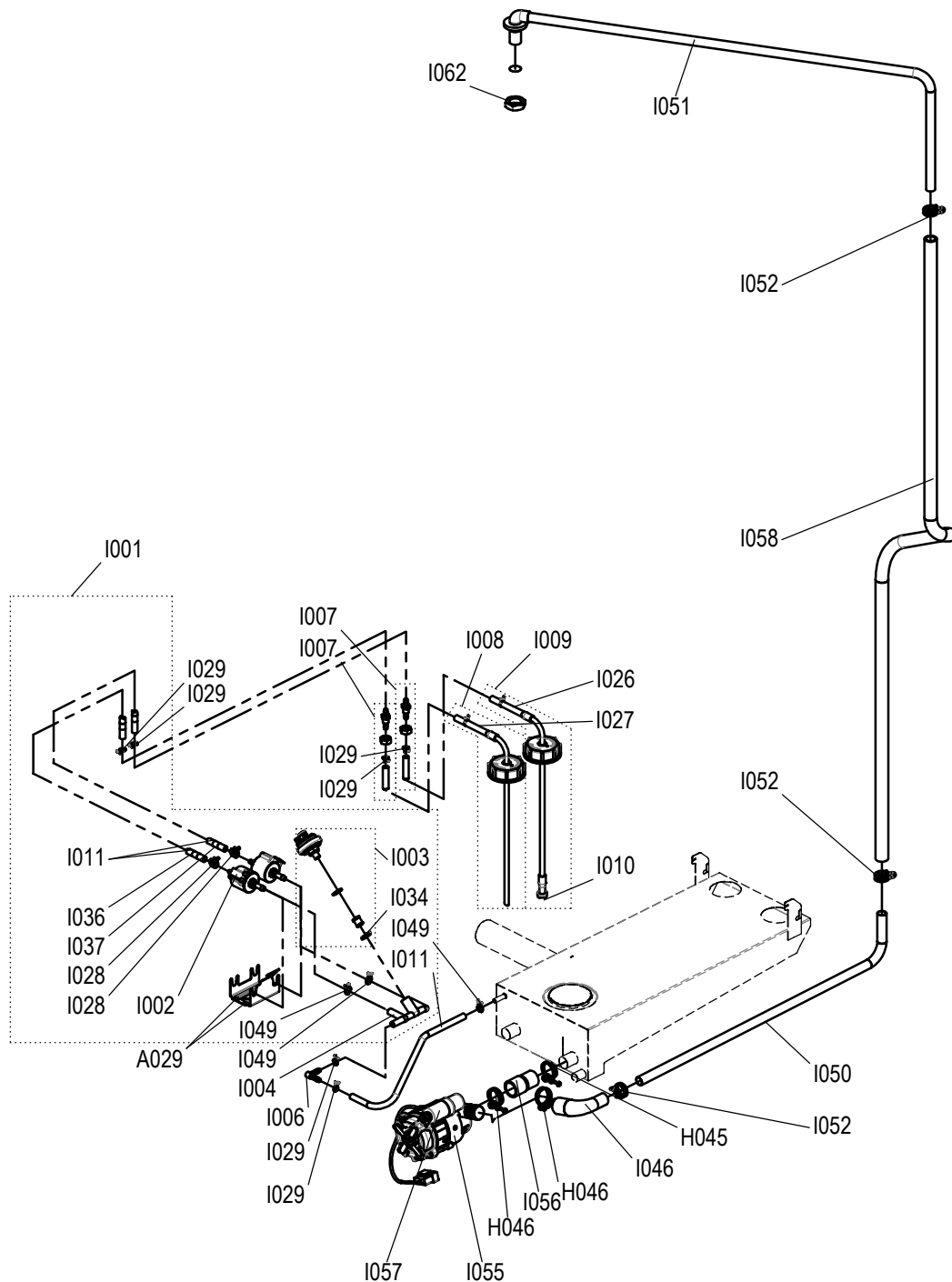

| 04 | AM 2019/055 | Jul 25, 19 | aneumeie | Drawn | Aug 04, 15 | aruhdorf |
|-----|-------------|------------|----------|-------|------------|----------|
| 05 | I062 hinzu | Jun 09, 20 | aneumeie | App. | Jun 09, 20 | aneumeie |
| Rev | Remarks | Date | Name | | Date | Name |

K

6.10
6.20
10.10
10.20
12.20
20.10
20.20

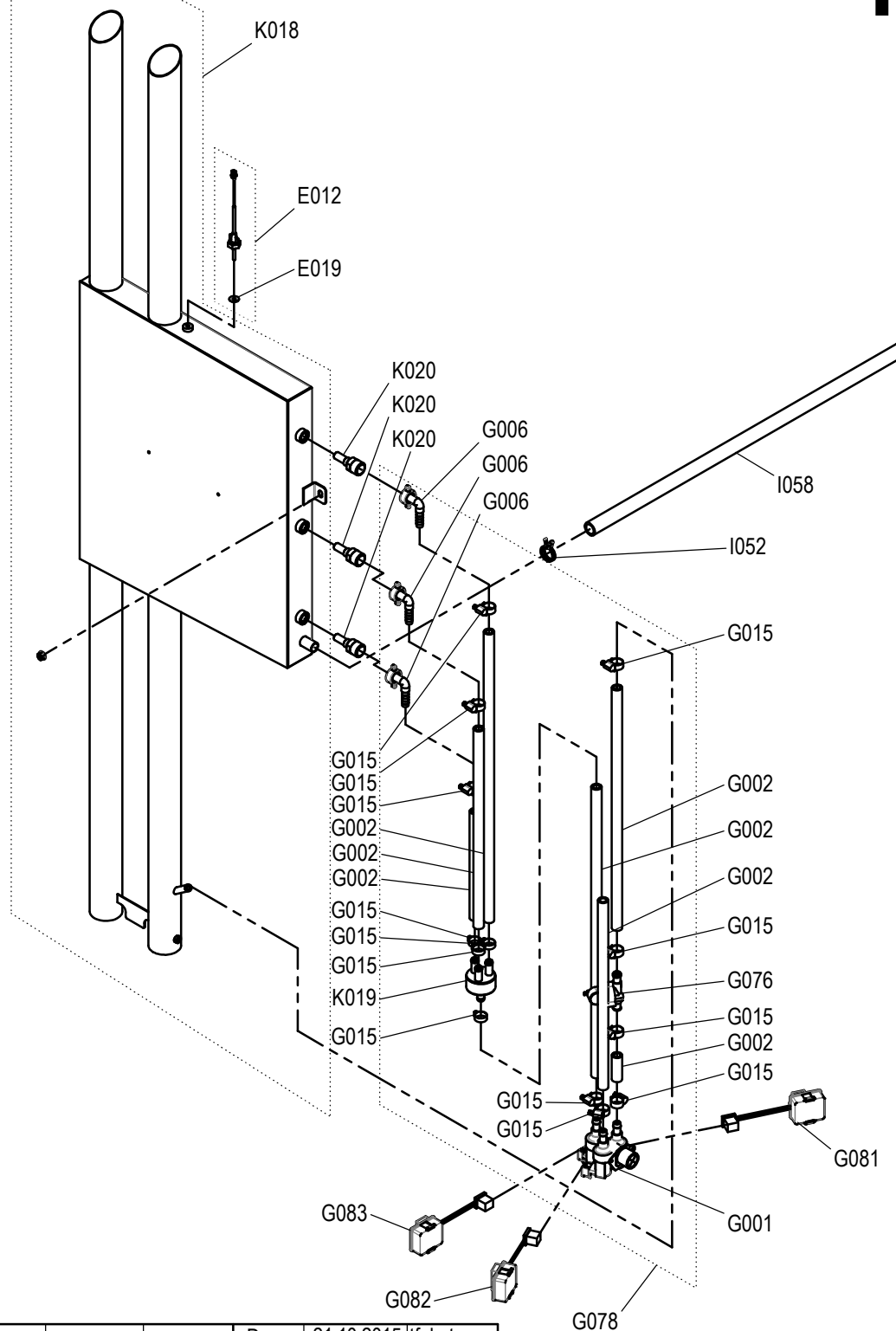

| | | | | | | |
|-----|------------|------------|----------|-------|------------|----------|
| | | | | Drawn | 21.10.2015 | tfekete |
| 00 | Z-Freigabe | Nov 09, 15 | aruhdorf | App. | Nov 09, 15 | aruhdorf |
| Rev | Remarks | Date | Name | | Date | Name |

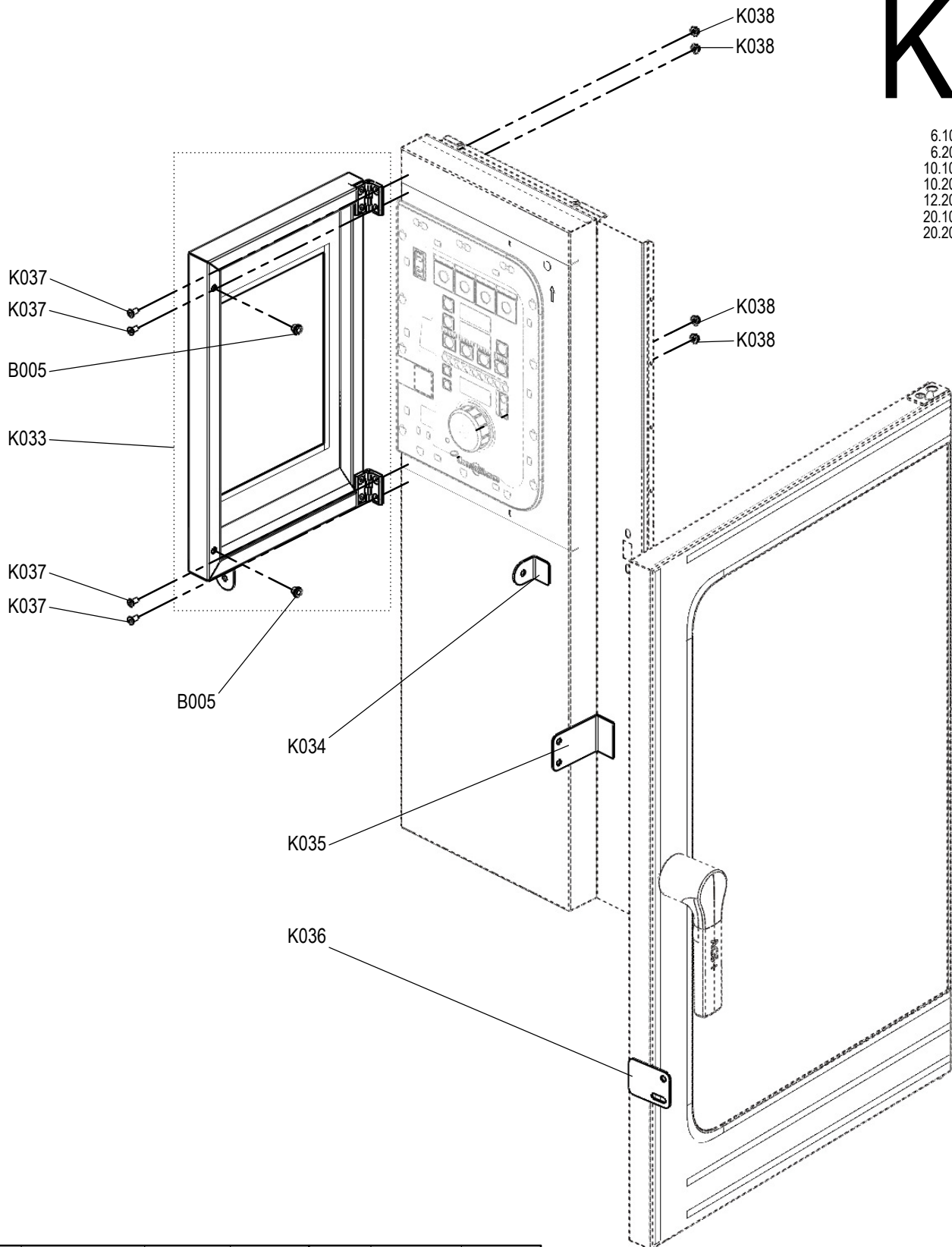
**K**6.10
6.20
10.10
10.20
12.20
20.10
20.20

| | | | | | | |
|-----|------------|------------|---------|-------|------------|----------|
| 00 | Z-Freigabe | Nov 11, 15 | tfekete | Drawn | Nov 10, 15 | aruhdorf |
| Rev | Remarks | Date | Name | App. | Date | Name |

M

6.10 ES / EB
6.20 ES / EB
10.10 ES / EB
10.20 ES / EB
12.20 ES / EB
20.10 ES / EB
20.20 ES / EB

Laufende Verbesserungen des Produkts können Änderungen der Spezifikationen ohne expliziten Hinweis bedingen. Continuous improvements to the product may mean changes to the specification are made without explicit mention.

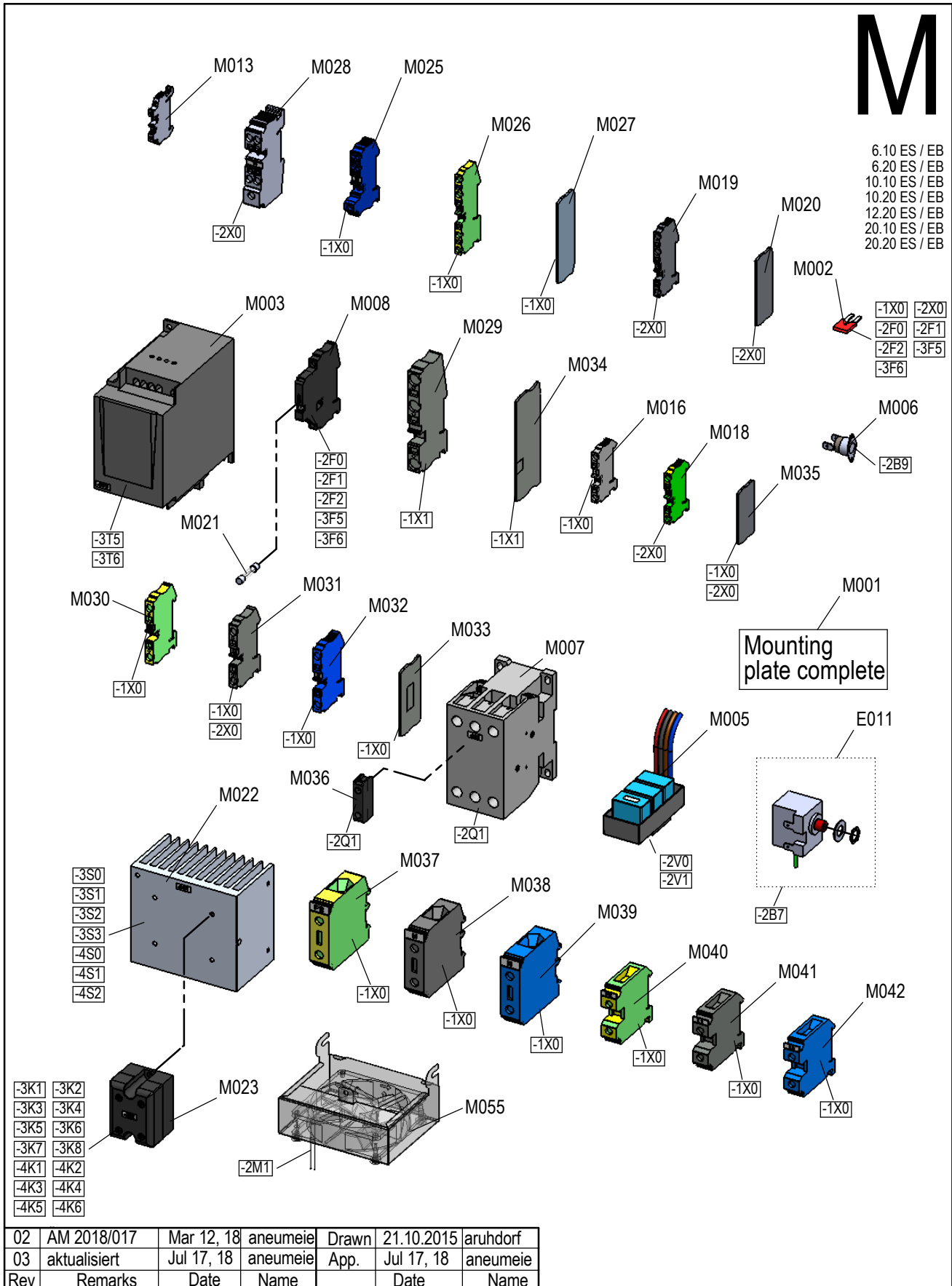

| 02 | AM 2018/017 | Mar 12, 18 | aneumeie | Drawn | 21.10.2015 | aruhdorf |
|-----|--------------|------------|----------|-------|------------|----------|
| 03 | aktualisiert | Jul 17, 18 | aneumeie | App. | Jul 17, 18 | aneumeie |
| Rev | Remarks | Date | Name | | Date | Name |

M

6.10 ES / EB
6.20 ES / EB
10.10 ES / EB
10.20 ES / EB
12.20 ES / EB
20.10 ES / EB
20.20 ES / EB

Laufende Verbesserungen des Produkts können Änderungen der Spezifikationen ohne expliziten Hinweis bedingen. Continuous improvements to the product may mean changes to the specification are made without explicit mention.

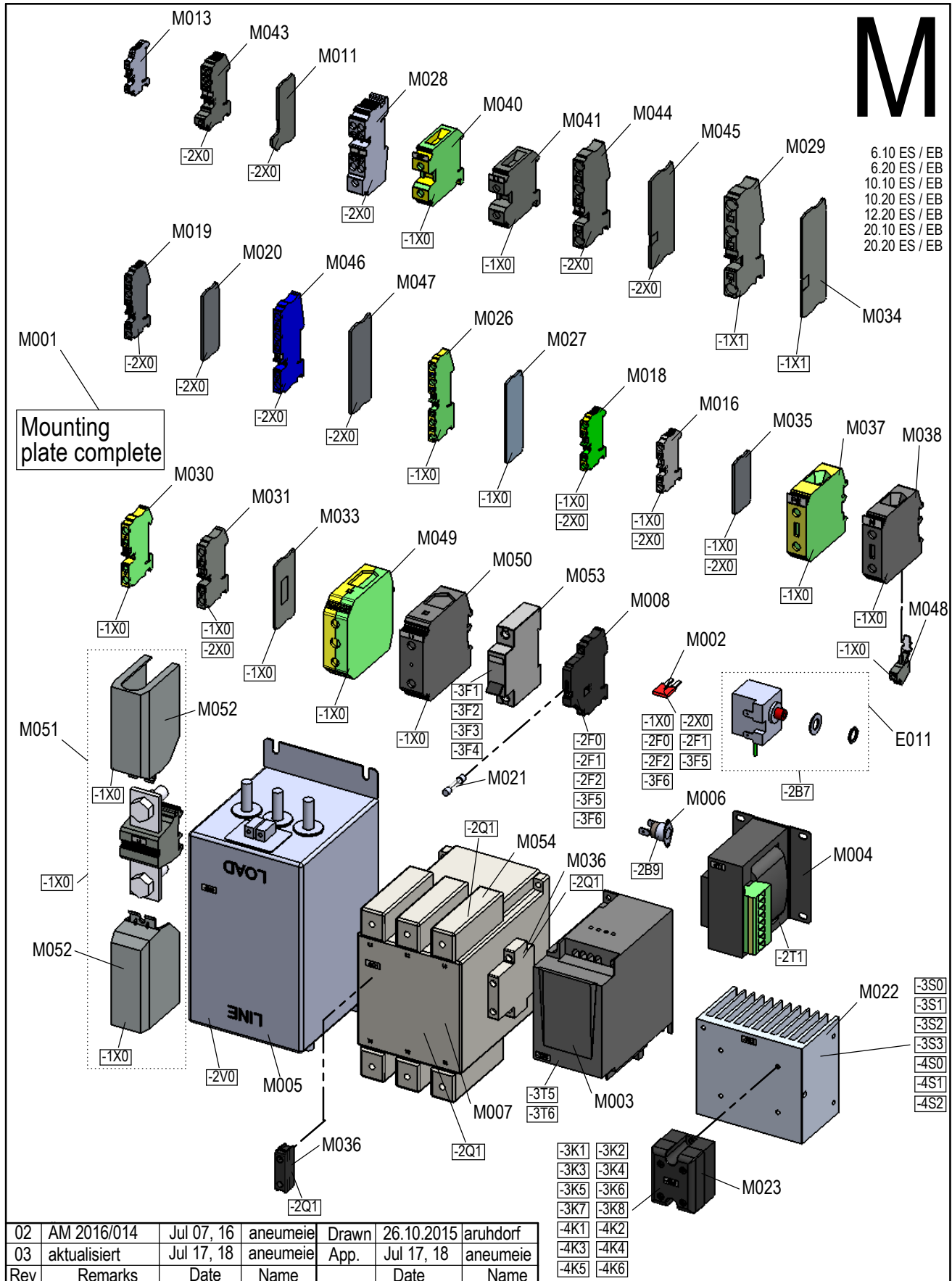

| 02 | AM 2016/014 | Jul 07, 16 | aneumeie | Drawn | 26.10.2015 | aruhdorf |
|-----|--------------|------------|----------|-------|------------|----------|
| 03 | aktualisiert | Jul 17, 18 | aneumeie | App. | Jul 17, 18 | aneumeie |
| Rev | Remarks | Date | Name | | Date | Name |

M

6.10 ES / EB
6.20 ES / EB
10.10 ES / EB
10.20 ES / EB
12.20 ES / EB
20.10 ES / EB
20.20 ES / EB

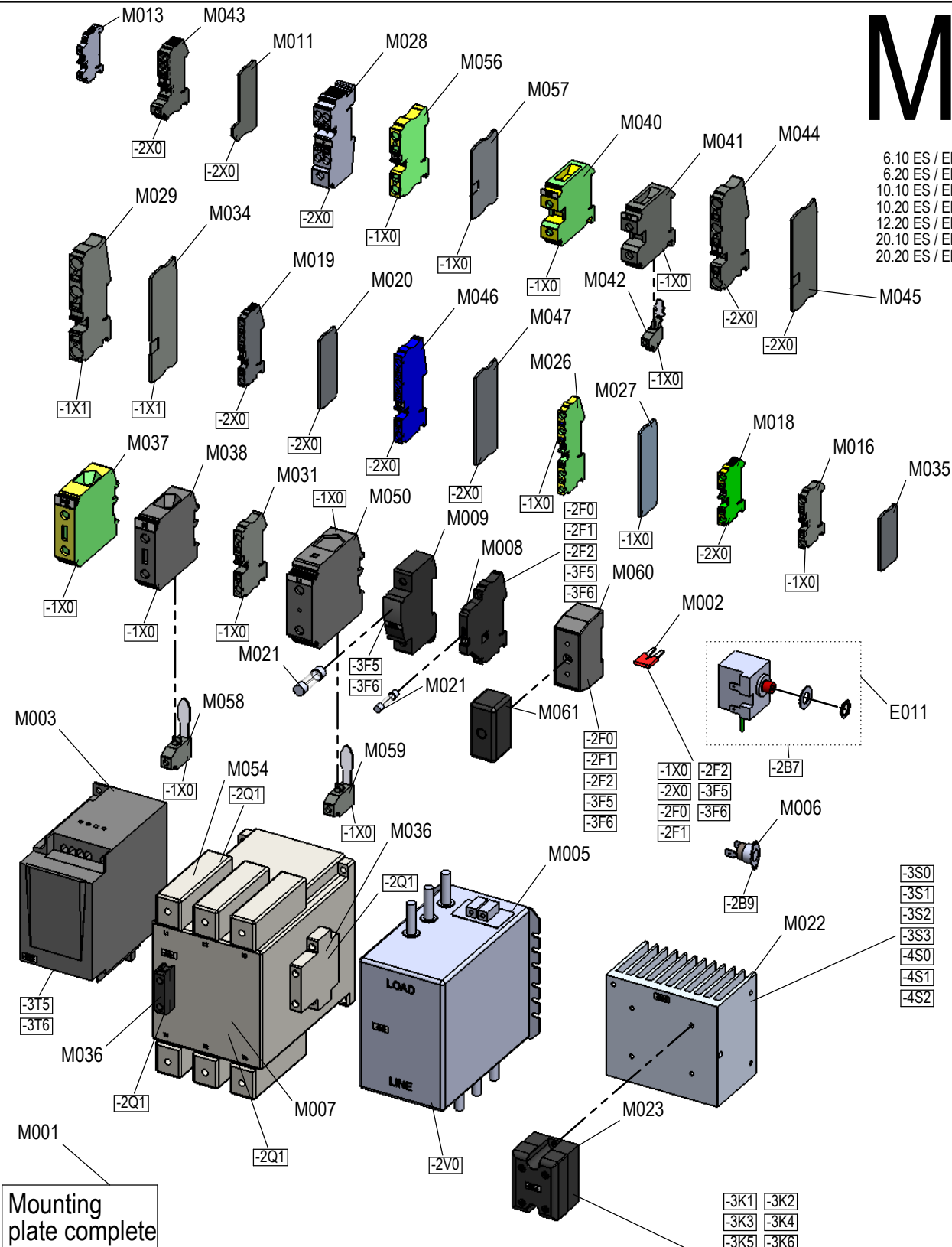

| 01 | AM 2016/005 | Jan 27, 16 | aneumeie | Drawn | 28.10.2015 | aruhdorf |
|-----|--------------|------------|----------|-------|------------|----------|
| 02 | aktualisiert | Jul 17, 18 | aneumeie | App. | Jul 17, 18 | aneumeie |
| Rev | Remarks | Date | Name | | Date | Name |

M

6.10 GS / GB
6.20 GS / GB
10.10 GS / GB
10.20 GS / GB
12.20 GS / GB

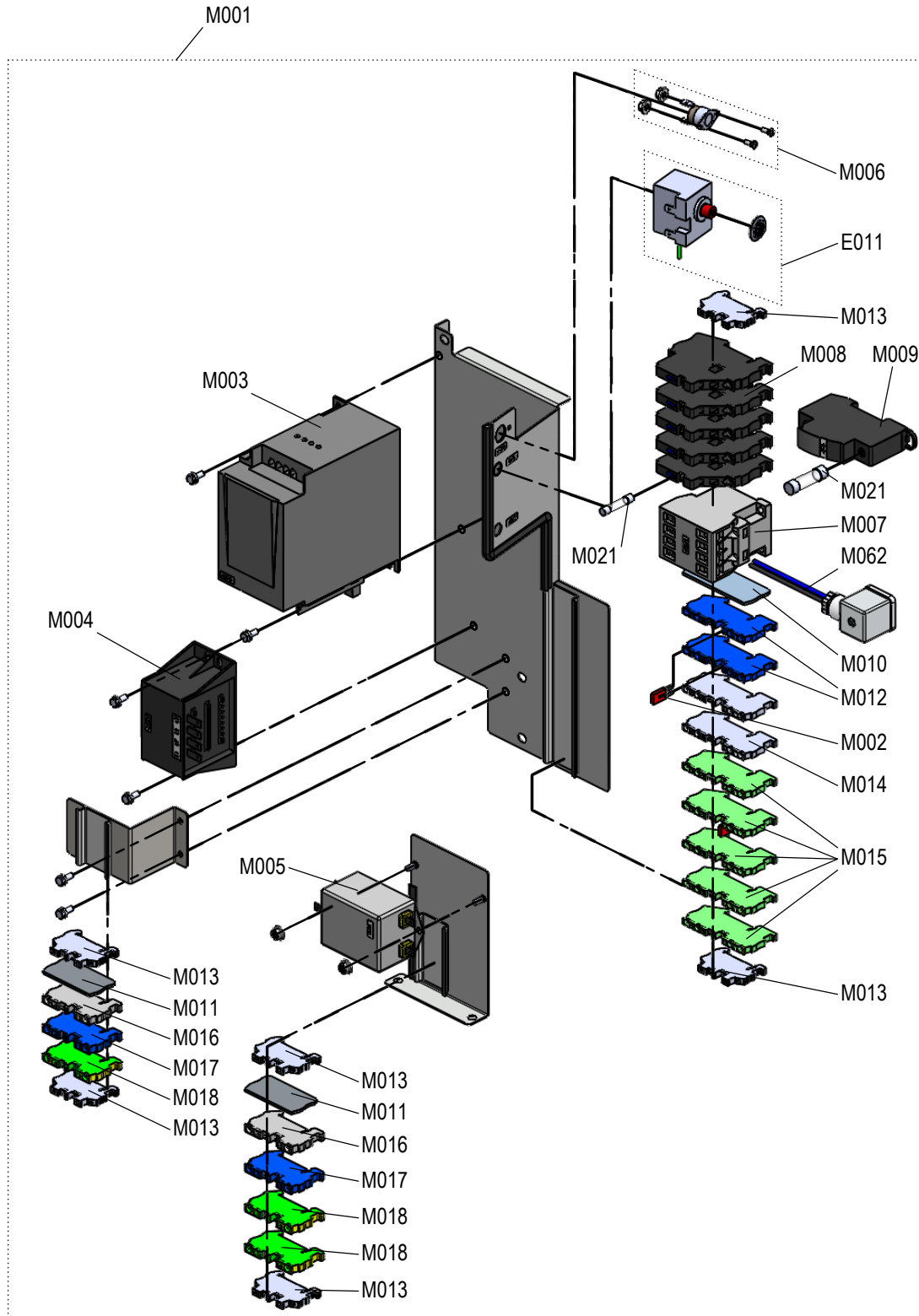

| 01 | aktualisiert | Jul 17, 18 | aneumeie | Drawn | 28.09.2015 | aruhdorf |
|-----|--------------|------------|----------|-------|------------|----------|
| 02 | aktualisiert | Nov 12, 18 | aneumeie | App. | Nov 12, 18 | aneumeie |
| Rev | Remarks | Date | Name | | Date | Name |

M

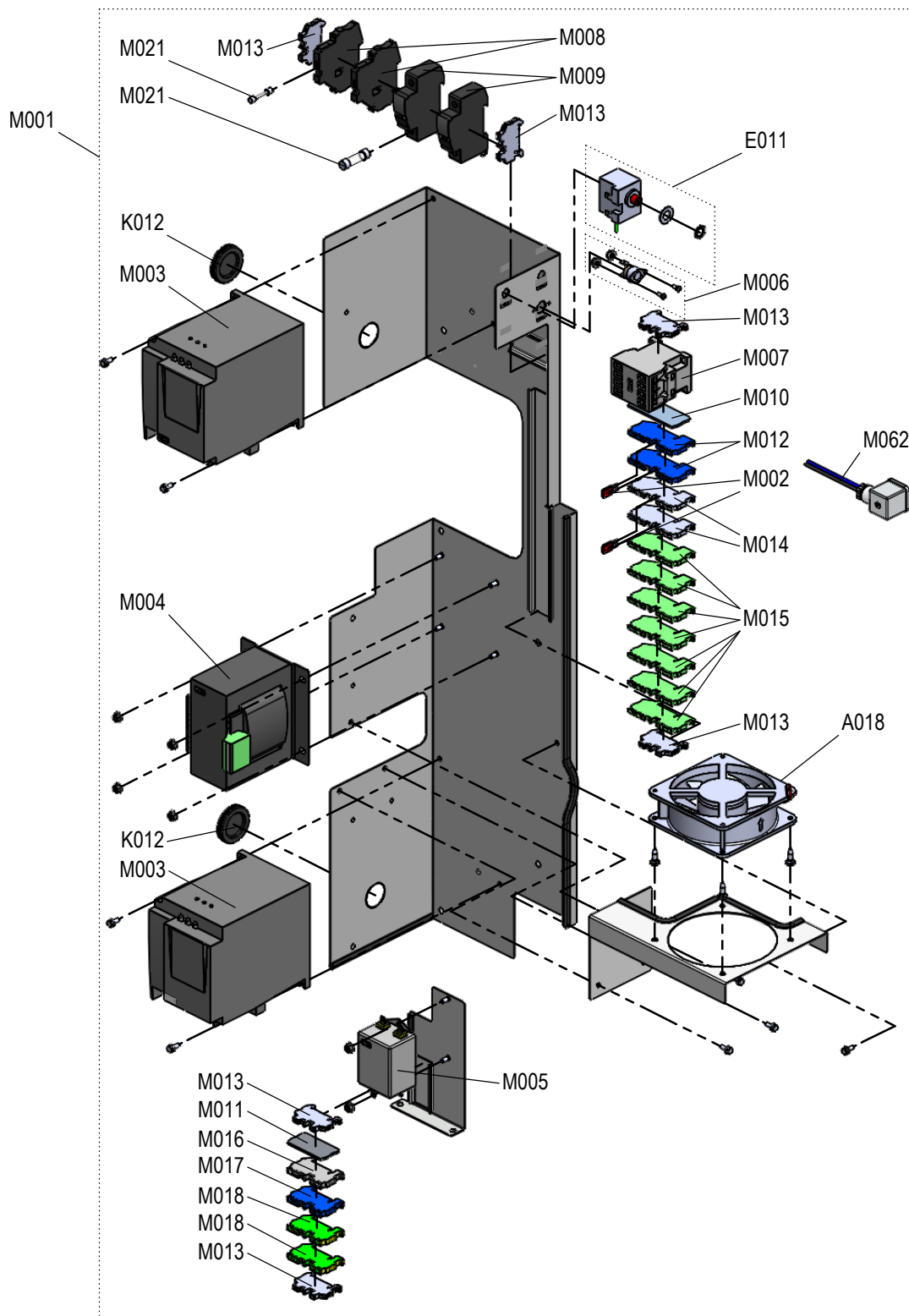
20.10 GS / GB
20.20 GS / GB

| 01 | aktualisiert | Jul 03, 18 | aneumeie | Drawn | Aug 27, 15 | aruhdorf |
|-----|--------------|------------|----------|-------|------------|----------|
| 02 | aktualisiert | Nov 12, 18 | aneumeie | App. | Nov 12, 18 | aneumeie |
| Rev | Remarks | Date | Name | | Date | Name |

| # | ET-Nr. Part No | Description | Beschreibung | Elektro | Gas | 6.10 | 6.20 | 10.10 | 10.20 | 12.20 | 20.10 | 20.20 | BMK / ID |
|------|-------------------|---|---|---------|-----|------|------|-------|-------|-------|-------|-------|-----------|
| A001 | 2665671 | Left cover 6.10 V2 Con4, maxx pro | Abdeckung links 6.10 V2 Con4, maxx pro | x | x | 1 | | | | | | | 09.2017 → |
| A001 | 2665672 | Left cover 6.20 V2 Con4, maxx pro | Abdeckung links 6.20 V2 Con4, maxx pro | x | x | | 1 | | | | | | 09.2017 → |
| A001 | 2665673 | Left cover 10.10 V2 Con4, maxx pro | Abdeckung links 10.10 V2 Con4, maxx pro | x | x | | | 1 | | | | | 09.2017 → |
| A001 | 2665674 | Left cover 10.20 V2 Con4, maxx pro | Abdeckung links 10.20 V2 Con4, maxx pro | x | x | | | | 1 | | | | 09.2017 → |
| A001 | 2665675 | Left cover 12.20 V2 Con4, maxx pro | Abdeckung links 12.20 V2 Con4, maxx pro | x | x | | | | | 1 | | | 09.2017 → |
| A001 | 2665676 | Left cover 20.10 V2 Con4, maxx pro | Abdeckung links 20.10 V2 Con4, maxx pro | x | x | | | | | | 1 | | 09.2017 → |
| A001 | 2665677 | Left cover 20.20 V2 Con4, maxx pro | Abdeckung links 20.20 V2 Con4, maxx pro | x | x | | | | | | | 1 | 09.2017 → |
| A002 | 2161809NP | Rear panel 6.10 Con4, maxx pro | Rückwand 6.10 Con4, maxx pro | x | x | 1 | | | | | | | |
| A002 | 2161807NP | Rear panel 6.20 Con4, maxx pro | Rückwand 6.20 Con4, maxx pro | x | x | | 1 | | | | | | |
| A002 | 2161908NP | Rear panel 10.10 Con4, maxx pro | Rückwand 10.10 Con4, maxx pro | x | x | | | 1 | | | | | |
| A002 | 2161904NP | Rear panel 10.20 Con4, maxx pro | Rückwand 10.20 Con4, maxx pro | x | x | | | | 1 | | | | |
| A002 | 2161903NP | Rear panel 12.20 Con4, maxx pro | Rückwand 12.20 Con4, maxx pro | x | x | | | | | 1 | | | |
| A002 | 2161865NP | Rear panel 20.10 Con4, maxx pro | Rückwand 20.10 Con4, maxx pro | x | x | | | | | | 1 | | |
| A002 | 2161864NP | Rear panel 20.20 Con4, maxx pro | Rückwand 20.20 Con4, maxx pro | x | x | | | | | | | 1 | |
| A003 | 2151066NP | Frontpart 6.10 Con4, maxx pro | Frontteil 6.10 Con4, maxx pro | x | x | 1 | | | | | | | |
| A003 | 2151219NP | Frontpart 6.20 Con4, maxx pro | Frontteil 6.20 Con4, maxx pro | x | x | | 1 | | | | | | |
| A003 | 2151192NP | Frontpart 10.10 Con4, maxx pro | Frontteil 10.10 Con4, maxx pro | x | x | | | 1 | | | | | |
| A003 | 2151108NP | Frontpart 10.20 Con4, maxx pro | Frontteil 10.20 Con4, maxx pro | x | x | | | | 1 | | | | |
| A003 | 2151270NP | Frontpart 12.20 Con4, maxx pro | Frontteil 12.20 Con4, maxx pro | x | x | | | | | 1 | | | |
| A003 | 2151246NP | Frontpart 20.10 Con4, maxx pro | Frontteil 20.10 Con4, maxx pro | x | x | | | | | | 1 | | |
| A003 | 2151154NP | Frontpart 20.20 Con4, maxx pro | Frontteil 20.20 Con4, maxx pro | x | x | | | | | | | 1 | |
| A003 | 2163008NP | Frontpart 6.10 Sous Vide Con4, maxx pro | Frontteil 6.10 Sous Vide Con4, maxx pro | x | x | 1 | | | | | | | |
| A003 | 2163006NP | Frontpart 6.20 Sous Vide Con4, maxx pro | Frontteil 6.20 Sous Vide Con4, maxx pro | x | x | | 1 | | | | | | |
| A003 | 2163010NP | Frontpart 10.10 Sous Vide Con4, maxx pro | Frontteil 10.10 Sous Vide Con4, maxx pro | x | x | | | 1 | | | | | |
| A003 | 2163011NP | Frontpart 10.20 Sous Vide Con4, maxx pro | Frontteil 10.20 Sous Vide Con4, maxx pro | x | x | | | | 1 | | | | |
| A003 | 2163012NP | Frontpart 12.20 Sous Vide Con4, maxx pro | Frontteil 12.20 Sous Vide Con4, maxx pro | x | x | | | | | 1 | | | |
| A003 | 2163013NP | Frontpart 20.10 Sous Vide Con4, maxx pro | Frontteil 20.10 Sous Vide Con4, maxx pro | x | x | | | | | | 1 | | |
| A003 | 2163014NP | Frontpart 20.20 Sous Vide Con4, maxx pro | Frontteil 20.20 Sous Vide Con4, maxx pro | x | x | | | | | | | 1 | |
| A005 | 2161833NP | Top cover electric 6.10 / 10.10 right hinged Con4, maxx pro | Decke Elektro 6.10 / 10.10 Rechtsanschlag Con4, maxx pro | x | x | 1 | | 1 | | | | | |
| A005 | 2166056 | Top cover electric 6.10 / 10.10 right hinged, Sense | Decke Elektro 6.10 / 10.10 Rechtsanschlag, Sense | x | x | 1 | | 1 | | | | | |
| A005 | 2166740 | Top cover electric 6.10 / 10.10 right hinged, Sense | Decke Elektro 6.10 / 10.10 Rechtsanschlag, Sense | x | x | 1 | | 1 | | | | | |
| A005 | 2161834NP | Top Cover electric 6.20 / 10.20 right hinged Con4, maxx pro | Decke Elektro 6.20 / 10.20 Rechtsanschlag Con4, maxx pro | x | x | | 1 | | 1 | | | | |
| A005 | 2161836NP | Top Cover electric 20.10 right hinged Con4, maxx pro | Decke Elektro 20.10 Rechtsanschlag Con4, maxx pro | x | x | | | | | | 1 | | |
| A005 | 2161835NP | Top Cover electric 12.20 / 20.20 right hinged Con4, maxx pro | Decke Elektro 12.20 / 20.20 Rechtsanschlag Con4, maxx pro | x | x | | | | | 1 | | 1 | |
| A005 | 2161863NP | Top Cover electric 6.10 / 10.10 disappearing door Con4, maxx pro | Decke Elektro 6.10 / 10.10 Verschwindetüre Con4, maxx pro | x | x | 1 | | 1 | | | | | |
| A005 | 2166057 | Top cover electric 6.10 / 10.10 disappearing door, Sense | Decke Elektro 6.10 / 10.10 Verschwindetüre, Sense | x | x | 1 | | 1 | | | | | |
| A005 | 2166741 | Top cover electric 6.10 / 10.10 disappearing door, Sense | Decke Elektro 6.10 / 10.10 Verschwindetüre, Sense | x | x | 1 | | 1 | | | | | |
| A005 | 2161866NP | Top Cover electric 6.20 / 10.20 disappearing door Con4, maxx pro | Decke Elektro 6.20 / 10.20 Verschwindetüre Con4, maxx pro | x | x | | 1 | | 1 | | | | |
| A005 | 2161868NP | Top Cover electric 20.10 disappearing door Con4, maxx pro | Decke Elektro 20.10 Verschwindetüre Con4, maxx pro | x | x | | | | | | 1 | | |
| A005 | 2161867NP | Top Cover electric 12.20 / 20.20 disappearing door Con4, maxx pro | Decke Elektro 12.20 / 20.20 Verschwindetüre Con4, maxx pro | x | x | | | | | 1 | | 1 | |
| A005 | 2161842NP | Top Cover gas sprayer 6.10 / 10.10 right hinged Con4, maxx pro | Decke Gas Spritzer 6.10 / 10.10 Rechtsanschlag Con4, maxx pro | x | x | 1 | | 1 | | | | | |
| A005 | 2161879NP | Top Cover gas sprayer 6.20 / 10.20 right hinged Con4, maxx pro | Decke Gas Spritzer 6.20 / 10.20 Rechtsanschlag Con4, maxx pro | x | x | | 1 | | 1 | | | | |
| A005 | 2161880NP | Top Cover gas sprayer 12.20 right hinged Con4, maxx pro | Decke Gas Spritzer 12.20 Rechtsanschlag Con4, maxx pro | x | x | | | | | 1 | | | |
| A005 | 2161881NP | Top Cover gas sprayer 20.10 right hinged Con4, maxx pro | Decke Gas Spritzer 20.10 Rechtsanschlag Con4, maxx pro | x | x | | | | | | 1 | | |
| A005 | 2161882NP | Top Cover gas sprayer 20.20 right hinged Con4, maxx pro | Decke Gas Spritzer 20.20 Rechtsanschlag Con4, maxx pro | x | x | | | | | | | 1 | |
| A005 | 2161874NP | Top Cover gas sprayer 6.10 / 10.10 disapp. door Con4, maxx pro | Decke Gas Spritzer 6.10/10.10 Verschwindetüre Con4, maxx pro | x | x | 1 | | 1 | | | | | |
| A005 | 2161875NP | Top Cover gas sprayer 6.20 / 10.20 disapp. door Con4, maxx pro | Decke Gas Spritzer 6.20/10.20 Verschwindetüre Con4, maxx pro | x | x | | 1 | | 1 | | | | |
| A005 | 2161876NP | Top Cover gas sprayer 12.20 disappearing door Con4, maxx pro | Decke Gas Spritzer 12.20 Verschwindetüre Con4, maxx pro | x | x | | | | 1 | | | | |
| A005 | 2161877NP | Top Cover gas sprayer 20.10 disappearing door Con4, maxx pro | Decke Gas Spritzer 20.10 Verschwindetüre Con4, maxx pro | x | x | | | | | | 1 | | |
| A005 | 2161878NP | Top Cover gas sprayer 20.20 disappearing door Con4, maxx pro | Decke Gas Spritzer 20.20 Verschwindetüre Con4, maxx pro | x | x | | | | | | | 1 | |
| A005 | 2161837NP | Top Cover gas boiler 6.10 / 10.10 right hinged Con4, maxx pro | Decke Gas Boiler 6.10/10.10 Rechtsanschlag Con4, maxx pro | x | x | 1 | | 1 | | | | | |
| A005 | 2161838NP | Top Cover gas boiler 6.20 / 10.20 right hinged Con4, maxx pro | Decke Gas Boiler 6.20 / 10.20 Rechtsanschlag Con4, maxx pro | x | x | | 1 | | 1 | | | | |
| A005 | 2161839NP | Top Cover gas boiler 12.20 right hinged Con4, maxx pro | Decke Gas Boiler 12.20 Rechtsanschlag Con4, maxx pro | x | x | | | | | 1 | | | |
| A005 | 2161840NP | Top Cover gas boiler 20.10 right hinged Con4, maxx pro | Decke Gas Boiler 20.10 Rechtsanschlag Con4, maxx pro | x | x | | | | | | 1 | | |
| A005 | 2161841NP | Top Cover gas boiler 20.20 right hinged Con4, maxx pro | Decke Gas Boiler 20.20 Rechtsanschlag Con4, maxx pro | x | x | | | | | | | 1 | |
| A005 | 2161869NP | Top Cover gas boiler 6.10 / 10.10 disapp. door Con4, maxx pro | Decke Gas Boiler 6.10 / 10.10 Verschwindetüre Con4, maxx pro | x | x | 1 | | 1 | | | | | |
| A005 | 2161870NP | Top Cover gas boiler 6.20 / 10.20 disapp. door Con4, maxx pro | Decke Gas Boiler 6.20 / 10.20 Verschwindetüre Con4, maxx pro | x | x | | 1 | | 1 | | | | |
| A005 | 2161871NP | Top Cover gas boiler 12.20 disappearing door Con4, maxx pro | Decke Gas Boiler 12.20 Verschwindetüre Con4, maxx pro | x | x | | | | | 1 | | | |
| A005 | 2161872NP | Top Cover gas boiler 20.10 disappearing door Con4, maxx pro | Decke Gas Boiler 20.10 Verschwindetüre Con4, maxx pro | x | x | | | | | | 1 | | |
| A005 | 2161873NP | Top Cover gas boiler 20.20 disappearing door Con4, maxx pro | Decke Gas Boiler 20.20 Verschwindetüre Con4, maxx pro | x | x | | | | | | | 1 | |
| A006 | 2161823NP | Cover Drainbox for Table Top Model Con4, maxx pro | Abdeckung Abwasserbox für Tischgeräte Con4, maxx pro | x | x | 1 | 1 | 1 | 1 | | | | |
| A006 | 2161825NP | Cover Drainbox 20.10 Con4, maxx pro | Abdeckung Abwasserbox 20.10 Con4, maxx pro | x | x | | | | | | 1 | | |
| A006 | 2161902NP | Cover Drainbox 12.20 20.20 Con4, maxx pro | Abdeckung Abwasserbox 12.20/20.20 Con4, maxx pro | x | x | | | | | 1 | | 1 | |
| A007 | 5056314 | Halogen lamp G4 10W Con4 | Halogenlampe G4 10W Con4 | x | x | | | | | 1 | 2 | 2 | -3P0 |
| A008 | 5056317 | Cooking chamber light frame incl. glass Con4 | Garraumlampenrahmen inkl. Glas Con4 | x | x | | | | | 1 | 2 | 2 | |
| A009 | 7056338 | Door gasket 6.10 Con4, maxx pro | Türdichtung 6.10 Con4, maxx pro | x | x | 1 | | | | | | | |
| A009 | 7056339 | Door gasket 6.20 Con4, maxx pro | Türdichtung 6.20 Con4, maxx pro | x | x | | 1 | | | | | | |
| A009 | 7056340 | Door gasket 10.10 Con4, maxx pro | Türdichtung 10.10 Con4, maxx pro | x | x | | | 1 | | | | | |
| A009 | 7056341 | Door gasket 10.20 Con4, maxx pro | Türdichtung 10.20 Con4, maxx pro | x | x | | | | 1 | | | | |
| A009 | 7056342 | Door gasket 12.20 Con4, maxx pro | Türdichtung 12.20 Con4, maxx pro | x | x | | | | | 1 | | | |
| A009 | 7056343 | Door gasket 20.10 Con4, maxx pro | Türdichtung 20.10 Con4, maxx pro | x | x | | | | | | 1 | | |
| A009 | 7056344 | Door gasket 20.20 Con4, maxx pro | Türdichtung 20.20 Con4, maxx pro | x | x | | | | | | | 1 | |
| A010 | 2251352NP | Suction Panel Electric Sprayer 6.10 Con4 | Ansaugblech Elektro Spritzer 6.10 Con4 | x | x | 1 | | | | | | | |
| A010 | 2251353NP | Suction Panel Electric Boiler 6.10 Con4 | Ansaugblech Elektro Boiler 6.10 Con4 | x | x | 1 | | | | | | | |
| A010 | 2265863NP | Suction Panel Electric Sprayer 6.10 Bakery Con4 | Ansaugblech Elektro Spritzer 6.10 Bäckerei Con4 | x | x | 1 | | | | | | | |
| A010 | 2251363NP | Suction Panel Electric Sprayer 6.20 Con4 | Ansaugblech Elektro Spritzer 6.20 Con4 | x | x | | 1 | | | | | | |
| A010 | 2251362NP | Suction Panel Electric Boiler 6.20 Con4 | Ansaugblech Elektro Boiler 6.20 Con4 | x | x | | 1 | | | | | | |
| A010 | 2251373NP | Suction Panel Electric Sprayer 10.10 Con4 | Ansaugblech Elektro Spritzer 10.10 Con4 | x | x | | | 1 | | | | | |
| A010 | 2251372NP | Suction Panel Electric Boiler 10.10 Con4 | Ansaugblech Elektro Boiler 10.10 Con4 | x | x | | | 1 | | | | | |
| A010 | 2251454NP | Suction Panel Electric Sprayer 10.10 Spar Con4 | Ansaugblech Elektro Spritzer 10.10 Spar Con4 | x | x | 1 | | | | | | | Spar |
| A010 | 2266299NP | Suction Panel Electric Sprayer 10.10 BAKE Con4 | Ansaugblech Elektro Spritzer 10.10 BAKE Con4 | x | x | | 1 | | | | | | Bake |
| A010 | 2251383NP | Suction Panel Electric Sprayer 10.20 Con4 | Ansaugblech Elektro Spritzer 10.20 Con4 | x | x | | | | 1 | | | | |
| A010 | 2251382NP | Suction Panel Electric Boiler 10.20 Con4 | Ansaugblech Elektro Boiler 10.20 Con4 | x | x | | | 1 | | | | | |
| A010 | 2251393NP | Suction Panel Electric Sprayer 12.20 Con4 | Ansaugblech Elektro Spritzer 12.20 Con4 | x | x | | | | | 1 | | | |
| A010 | 2251392NP | Suction Panel Electric Boiler 12.20 Con4 | Ansaugblech Elektro Boiler 12.20 Con4 | x | x | | | | | 1 | | | |
| A010 | 2251403NP | Suction Panel Electric Sprayer 20.10 Con4 | Ansaugblech Elektro Spritzer 20.10 Con4 | x | x | | | | | | 1 | | |
| A010 | 2251402NP | Suction Panel Electric Boiler 20.10 Con4 | Ansaugblech Elektro Boiler 20.10 Con4 | x | x | | | | | | 1 | | |
| A010 | 2251413NP | Suction Panel Electric Sprayer 20.20 Con4 | Ansaugblech Elektro Spritzer 20.20 Con4 | x | x | | | | | | | 1 | |
| A010 | 2251412NP | Suction Panel Electric Boiler 20.20 Con4 | Ansaugblech Elektro Boiler 20.20 Con4 | x | x | | | | | | | 1 | |
| A010 | 2251351NP | Suction Panel Gas Sprayer 6.10 Con4 | Ansaugblech Gas Spritzer 6.10 Con4 | x | x | 1 | | | | | | | |
| A010 | 2251350NP | Suction Panel Gas Boiler 6.10 Con4 | Ansaugblech Gas Boiler 6.10 Con4 | x | x | 1 | | | | | | | |
| A010 | 2251361NP | Suction Panel Gas Sprayer 6.20 Con4 | Ansaugblech Gas Spritzer 6.20 Con4 | x | x | | 1 | | | | | | |
| A010 | 2251360NP | Suction Panel Gas Boiler 6.20 Con4 | Ansaugblech Gas Boiler 6.20 Con4 | x | x | | 1 | | | | | | |
| A010 | 2251371NP | Suction Panel Gas Sprayer 10.10 Con4 | Ansaugblech Gas Spritzer 10.10 Con4 | x | x | | | 1 | | | | | |
| A010 | 2251370NP | Suction Panel Gas Boiler 10.10 Con4 | Ansaugblech Gas Boiler 10.10 Con4 | x | x | | | 1 | | | | | |
| A010 | 2251381NP | Suction Panel Gas Sprayer 10.20 Con4 | Ansaugblech Gas Spritzer 10.20 Con4 | x | x | | | | 1 | | | | |

| # | ET-Nr. Part No | Description | Beschreibung | Elektro | Gas | 6.10 | 6.20 | 10.10 | 10.20 | 12.20 | 20.10 | 20.20 | BMK / ID |
|------|-------------------|---|---|---------|-----|------|------|-------|-------|-------|-------|-------|-----------|
| A010 | 2251380NP | Suction Panel Gas Boiler 10.20 Con4 | Ansaugblech Gas Boiler 10.20 Con4 | | x | | | | 1 | | | | |
| A010 | 2251391NP | Suction Panel Gas Sprayer 12.20 Con4 | Ansaugblech Gas Spritzer 12.20 Con4 | | x | | | | | 1 | | | |
| A010 | 2251390NP | Suction Panel Gas Boiler 12.20 Con4 | Ansaugblech Gas Boiler 12.20 Con4 | | x | | | | 1 | | | | |
| A010 | 2251401NP | Suction Panel Gas Sprayer 20.10 Con4 | Ansaugblech Gas Spritzer 20.10 Con4 | | x | | | | | | 1 | | |
| A010 | 2251400NP | Suction Panel Gas Boiler 20.10 Con4 | Ansaugblech Gas Boiler 20.10 Con4 | | x | | | | | | 1 | | |
| A010 | 2251411NP | Suction Panel Gas Sprayer 20.20 Con4 | Ansaugblech Gas Spritzer 20.20 Con4 | | x | | | | | | | 1 | |
| A010 | 2251410NP | Suction Panel Gas Boiler 20.20 Con4 | Ansaugblech Gas Boiler 20.20 Con4 | | x | | | | | | | 1 | |
| A011 | 2251301 | Shelf Rack left 6.10 GN Con4 | Einhängegestell links 6.10 GN Con4 | x | x | 1 | | | | | | | |
| A011 | 2251303 | Shelf Rack left 6.20 GN Con4 | Einhängegestell links 6.20 GN Con4 | x | x | | 1 | | | | | | |
| A011 | 2251305 | Shelf Rack left 10.10 GN Con4 | Einhängegestell links 10.10 GN Con4 | x | x | | | 1 | | | | | |
| A011 | 2251307 | Shelf Rack left 10.20 GN Con4 | Einhängegestell links 10.20 GN Con4 | x | x | | | | 1 | | | | |
| A011 | 2255010 | Baker Rack left 6.10 BG Con4 | Bäcker Einhängestell links 6.10 BG Con4 | x | x | 1 | | | | | | | |
| A011 | 2255012 | Baker Rack left 6.20 BG Con4 | Bäcker Einhängestell links 6.20 BG Con4 | x | x | | 1 | | | | | | |
| A011 | 2255014 | Baker Rack left 10.10 BG Con4 | Bäcker Einhängestell links 10.10 BG Con4 | x | x | | | 1 | | | | | |
| A011 | 2255016 | Baker Rack left 10.20 BG Con4 | Bäcker Einhängestell links 10.20 BG Con4 | x | x | | | | 1 | | | | |
| A011 | 2251327 | Shelf Rack left 6.10 Marine GN Con4 | Einhängegestell links 6.10 Marine GN Con4 | x | | 1 | | | | | | | |
| A011 | 2251328 | Shelf Rack left 6.20 Marine GN Con4 | Einhängegestell links 6.20 Marine GN Con4 | x | | | 1 | | | | | | |
| A011 | 2251329 | Shelf Rack left 10.10 Marine GN Con4 | Einhängegestell links 10.10 Marine GN Con4 | x | | | | 1 | | | | | |
| A011 | 2251330 | Shelf Rack left 10.20 Marine GN Con4 | Einhängegestell links 10.20 Marine GN Con4 | x | | | | | 1 | | | | |
| A011 | 2265694 | Shelf Rack left 6.10 Marine -30mm GN Con4 | Einhängegestell links 6.10 Marine -30mm GN Con4 | x | x | 1 | | | | | | | |
| A011 | 2265696 | Shelf Rack left 10.10 Marine -30mm GN Con4 | Einhängegestell links 10.10 Marine -30mm GN Con4 | x | x | | | 1 | | | | | |
| A011 | 2255059 | Baker Rack left 6.10 BG Marine Con4 | Bäcker Einhängestell links 6.10 BG Marine Con4 | x | | 1 | | | | | | | |
| A011 | 2255060 | Baker Rack left 6.20 BG Marine Con4 | Bäcker Einhängestell links 6.20 BG Marine Con4 | x | | | 1 | | | | | | |
| A011 | 2255061 | Baker Rack left 10.10 BG Marine Con4 | Bäcker Einhängestell links 10.10 BG Marine Con4 | x | | | | 1 | | | | | |
| A011 | 2255062 | Baker Rack left 10.20 BG Marine Con4 | Bäcker Einhängestell links 10.20 BG Marine Con4 | x | | | | | 1 | | | | |
| A012 | 3310394 | Handle for Trolley 12.20/20.20 Con4 | Griff für Beschickungswagen 12.20/20.20 Con4 | x | x | | | | | 1 | | 1 | |
| A012 | 3315244 | Handle for Trolley 20.10 Con4 | Griff für Beschickungswagen 20.10 Con4 | x | x | | | | | | 1 | | |
| A012 | 2251302 | Shelf Rack right 6.10 GN Con4 | Einhängegestell rechts 6.10 GN Con4 | x | x | 1 | | | | | | | |
| A012 | 2251304 | Shelf Rack right 6.20 GN Con4 | Einhängegestell rechts 6.20 GN Con4 | x | x | | 1 | | | | | | |
| A012 | 2251306 | Shelf Rack right 10.10 GN Con4 | Einhängegestell rechts 10.10 GN Con4 | x | x | | | 1 | | | | | |
| A012 | 2251308 | Shelf Rack right 10.20 GN Con4 | Einhängegestell rechts 10.20 GN Con4 | x | x | | | | 1 | | | | |
| A012 | 2255011 | Baker Rack right 6.10 BG Con4 | Bäcker Einhängestell rechts 6.10 BG Con4 | x | x | 1 | | | | | | | |
| A012 | 2255013 | Baker Rack right 6.20 BG Con4 | Bäcker Einhängestell rechts 6.20 BG Con4 | x | x | | 1 | | | | | | |
| A012 | 2255015 | Baker Rack right 10.10 BG Con4 | Bäcker Einhängestell rechts 10.10 BG Con4 | x | x | | | 1 | | | | | |
| A012 | 2255017 | Baker Rack right 10.20 BG Con4 | Bäcker Einhängestell rechts 10.20 BG Con4 | x | x | | | | 1 | | | | |
| A012 | 2265695 | Shelf Rack left 6.10 Marine -30mm GN Con4 | Einhängegestell rechts 6.10 Marine -30mm GN Con4 | x | x | 1 | | | | | | | |
| A012 | 2265697 | Shelf Rack left 10.10 Marine -30mm GN Con4 | Einhängegestell rechts 10.10 Marine -30mm GN Con4 | x | x | | | 1 | | | | | |
| A013 | 5056325 | 4-Point core temperature probe 3.0m Con4 | 4-Punkt Kerntemperaturfühler 3.0m Con4 | x | x | 1 | 1 | 1 | 1 | 1 | 1 | 1 | -3B10 |
| A014 | 6015026 | Seal for core temperature sensor P3 Con4 | Dichtung für Kerntemperaturfühler P3 Con4 | x | x | 1 | 1 | 1 | 1 | 1 | 1 | 1 | |
| A014 | 6050828 | Blind screw cap CTC gland (optional) | Blindverschraubung KTM-Durchführung (optional) | x | x | (1) | (1) | (1) | (1) | (1) | (1) | (1) | |
| A015 | 2009047 | Mount for cable core temperature probe Con4 | Haltebuegel für KTM-Fühlerleitung Con4 | x | x | 1 | 1 | 1 | 1 | 1 | 1 | 1 | |
| A015 | 2050895 | Repairset Mount for cable core temperature probe Con4 | Reparaturset Haltebügel für KTM-Fühlerleitung Con4 | x | x | | | | | 1 | 1 | 1 | |
| A016 | 6064285 | Suction Pipe Dehumidification 6.10/6.20 Con4 | Ansaugrohr Entfeuchtung6.10/6.20 Con4 | x | x | 1 | 1 | | | | | | |
| A016 | 6064286 | Suction Pipe Dehumidification 12.20 Con4 | Ansaugrohr Entfeuchtung12.20 Con4 | x | x | | | | | 1 | | | |
| A016 | 6064287 | Suction Pipe Dehumidification 10.10/10.20/20.10/20.20 Con4 | Ansaugrohr Entfeuchtung 10.10/10.20/20.10/20.20 Con4 | x | x | | | 1 | 1 | | 1 | 1 | |
| A017 | 2161847 | Cover Airbox incl. fan Con4 | Abdeckung Zuluftkasten inkl. Lüfter Con4 | x | x | 1 | 1 | 1 | 1 | 1 | 1 | 1 | |
| A018 | 5056318 | Extra fan P3 Con4 | Zusatzlüfter P3 Con4 | x | x | 1 | 1 | 1 | 1 | 1 | 2 | 2 | -2M0 |
| A018 | 2118786 | Cooling fan 12V 10W, Sense | Kühl Lüfter 12V 10W, Sense | x | | 1 | | 1 | | | | | -M1 |
| A018 | 2118786 | Stacking kit Fan Sunon 92x92mm Con4 | Stapelkit Lüfter Sunon 92x92mm Con4 | x | x | 2 | 2 | 2 | 2 | | | | |
| A019 | 6064289 | Adjustable foot table top model Marine 150x50x100 Con4 | Gerätefuß einstellbar Tischgerät Marine 150x50x100 Con4 | x | x | 4 | 4 | 4 | 4 | | | | |
| A019 | 6056353 | Adjustable foot table top model 150x50x100 Con4 | Gerätefuß einstellbar Tischgerät 150x50x100 Con4 | x | x | 4 | 4 | 4 | 4 | | | | |
| A019 | 6064137 | Adjustable foot for Floor Models 50x50 Con4 150x50x100 P4 | Gerätefuß Standgeräte 50x50 Con4 | x | x | | | | | 4 | 4 | 4 | |
| A019 | 6051061 | Punch in foot 50x50 Marine flange Ø89 Con4 | Einschlagstellfuß 50x50 Marine Flansch Ø89 Con4 | x | | | | | | 4 | 4 | 4 | |
| A019 | 6064137 | Adjustable punch in foot 50x50 square Stacking Kit Con4 | Einschlagstellfuß 50x50 vierkant Stapelkit Con4 | x | x | 4 | 4 | 4 | 4 | | | | |
| A019 | 3264851 | Adjustable foot 40x40 for stand Con4 | Einschlagstellfuß 40x40 für Untergestell Con4 | x | x | 1 | 1 | 1 | 1 | | | | |
| A022 | 6014052 | Guide roller 125x32 mm with rocker arm and total stop P3 Con4 | Lenkrolle 125x32mm mit Kipphebel u Totalstopp P3 Con4 | x | x | | | | 2 | 2 | 2 | | |
| A023 | 6014050 | Swivel caster 125x32 mm without rocker arm and total stop P3 Con4 | Lenkrolle 125x32mm ohne Kipphebel u Totalstopp P3 Con4 | x | x | | | | 2 | 2 | 2 | | |
| A024 | 3015000 | Collector tray for trolley plastic 20.10 P3 Con4 | Sammelwanne Kunststoff 20.10 P3 Con4 | x | x | | | | | 1 | | | |
| A024 | 3015001 | Collector tray for trolley plastic 12.20/20.20 P3 Con4 | Sammelwanne Kunststoff 12.20/20.20 P3 Con4 | x | x | | | | 1 | | 1 | | |
| A025 | 2004234 | Slide-in retainer key for loading cart P3 Con4 | Einfahrkeil für Beschickungswagen P3 Con4 | x | x | | | | | 2 | 2 | 2 | |
| A029 | 7003066 | Gasket 9x3mm | Dichtungsband 9x3mm | x | x | 1 | 1 | 1 | 1 | 1 | 1 | 1 | |
| A030 | 5065721 | Cable gland M25, Ø 11-17mm | Kabelverschraubung M25, Ø 11-17mm | x | | 1 | 1 | 1 | 1 | 1 | 1 | 1 | |
| A030 | 5065730 | Cable gland M25 red., Ø 5-13mm 3~ 200V | Kabelverschraubung M25 red., Ø 5-13mm 3~ 200V | x | | 1 | 1 | 1 | 1 | 1 | 1 | 1 | |
| A030 | 5065722 | Cable gland M32, Ø 15-21mm | Kabelverschraubung M32, Ø 15-21mm | x | | 1 | | 1 | | | | | |
| A030 | 5065723 | Cable gland M32 brass, Ø 18-27mm 3~ 200V | Kabelverschraubung M32 Messing, Ø 18-27mm 3~ 200V | x | | | | 1 | | | | | |
| A030 | 5065724 | Cable gland M40, Ø 19-28mm | Kabelverschraubung M40, Ø 19-28mm | x | | | 1 | | 1 | | | | |
| A030 | 5065725 | Cable gland M40 brass, Ø 24-34mm 3~ 200V | Kabelverschraubung M40 Messing, Ø 24-34mm 3~ 200V | x | | | 1 | | 1 | | | | |
| A030 | 5065726 | Cable gland M50, Ø 30-38mm | Kabelverschraubung M50, Ø 30-38mm | x | | | | | | 1 | | | |
| A030 | 5065729 | Cable gland M63 red., Ø 28-39mm | Kabelverschraubung M63 red., Ø 28-39mm | x | | | | | 1 | | | | |
| A030 | 5065727 | Cable gland M63, Ø 34-44mm | Kabelverschraubung M63, Ø 34-44mm | x | | | | | | | 1 | | |
| A030 | 5065728 | Cable gland M63 brass, Ø 39-48mm 3~ 200V | Kabelverschraubung M63 Messing, Ø 39-48mm 3~ 200V | x | | | | | | | 1 | | |
| A031 | 6056349 | O-Ring Boiler Con4 | O-Ring Boiler Con4 | x | x | 1 | 1 | 1 | 1 | 1 | 1 | 1 | |
| A032 | 6056496 | Grommet 50mm for Top Cover Con4 | Membrantülle 50mm für Außendecke Con4 | x | x | 2 | 2 | 2 | 2 | 3 | 3 | 3 | |
| H032 | 6063043 | Mounting Set Ventilation Pipe (Pos. # A032 + H032 + H042) Con4 | Montage-Set Abluftrohr (Pos. # A032 + H032 + H042) Con4 | x | x | 1 | 1 | 1 | 1 | 1 | 1 | 1 | |
| A035 | 5056315 | Cooking chamber light socket Con4 | Garraumlampe Fassung G4 Con4 | x | x | | | | | 1 | 2 | 2 | -3P0 -1P1 |
| A037 | 2151045NP | Orifice bottom 6.10 / 10.10 Con4 | Blende unten 6.10/10.10 Con4 | x | x | 1 | | 1 | | | | | |
| A037 | 2151046NP | Orifice bottom 6.20 / 10.20 Con4 | Blende unten 6.20/10.20 Con4 | x | x | | 1 | | 1 | | | | |
| A037 | 2151048NP | Orifice bottom 20.10 Con4 | Blende unten 20.10 Con4 | x | x | | | | | | 1 | | |
| A037 | 2151047NP | Orifice bottom 12.20 / 20.20 Con4 | Blende unten 12.20/20.20 Con4 | x | x | | | | | 1 | | 1 | |
| A038 | 2056497 | Block for trolley Con4 (retrofit P3) | Klotz für Beschickungswagen Con4 (Nachrüst. P3) | x | x | | | | | | 1 | 1 | 1 |
| A039 | 5064010 | Sousvide probe 1-Point 1.1m Con4 | Sousvide Fühler 1-Punkt 1.1mCon4 | x | x | 1 | 1 | 1 | 1 | 1 | 1 | 1 | -3B11 |
| A039 | 5064012 | 1-Point external core temperature probe 1.1m Con4 | 1-Punkt externer Kerntemperaturfühler 1.1m Con4 | x | x | 1 | 1 | 1 | 1 | 1 | 1 | 1 | -3B11 |
| A040 | 5064011 | Plug Socket Wire Sousvide Probe Con4 | Kupplung Leitung Sousvide Fühler Con4 | x | x | 1 | 1 | 1 | 1 | 1 | 1 | 1 | -3B11 |
| A040 | 5065080 | Plug Socket Wire Sousvide Probe UL Con4 | Kupplung Leitung Sousvide Fühler UL Con4 | x | x | 1 | 1 | 1 | 1 | 1 | 1 | 1 | |
| A041 | 2164201 | Rails left + right x.20 Con4 | Einfahrtschiene links + rechts x.20Con4 | x | x | | | | | 1 | | 1 | |
| A041 | 2164202 | Rails left + right 20.10 Con4 | Einfahrtschiene links + rechts 20.10 Con4 | x | x | | | | | | 1 | | |
| A042 | 2161988 | Grease separator Cover Pumps 6.10/10.10 Con4 | Fettabscheider Pumpenabdeckung 6.10/10.10 Con4 | x | x | 1 | | 1 | | | | | |
| A042 | 2161989 | Grease separator Cover Pumps 6.20/10.20 Con4 | Fettabscheider Pumpenabdeckung 6.20/10.20 Con4 | x | x | | 1 | | 1 | | | | |
| A042 | 2161990 | Grease separator Cover Pumps 12.20/20.10/20.20 Con4 | Fettabscheider Pumpenabdeckung 12.20/20.10/20.20 Con4 | x | x | | | | | 1 | 1 | 1 | |
| A042 | 2161812NP | Pump cover 6.10/10.10 Con4 | Pumpenabdeckung 6.10/10.10 Con4 | x | x | 1 | | 1 | | | | | |
| A042 | 2161894NP | Pump cover 6.20/10.20 Con4 | Pumpenabdeckung 6.20/10.20 Con4 | x | x | | 1 | | 1 | | | | |
| A042 | 2161819NP | Pump cover 12.20/20.10/20.20 Con4 | Pumpenabdeckung 12.20/20.10/20.20 Con4 | x | x | | | | | 1 | 1 | 1 | |
| A043 | 5051999 | Core temperature probe holder 12.20/20.10/20.20 Con4 | KTM-Halter 12.20/20.10/20.20 Con4 | x | x | | | | | 1 | 1 | 1 | |
| A043 | 5050893 | Repairset core temperature probe holder 12.20/20.10/20.20 Con4 | Reparaturset KTM-Halter 12.20/20.10/20.20 Con4 | x | x | | | | | 1 | 1 | 1 | |

| # | ET-Nr. Part No | Description | Beschreibung | Elektro | Gas | 6.10 | 6.20 | 10.10 | 10.20 | 12.20 | 20.10 | 20.20 | BMK / ID |
|------|-------------------|---|---|---------|-----|------|------|-------|-------|-------|-------|-------|----------|
| A044 | 2556345 | Drip tray 6.10/10.10 Con4 | Gerätetropfwanne 6.10/10.10 Con4 | x | x | 1 | | 1 | | | | | |
| A044 | 2556346 | Drip tray 6.20/10.20 Con4 | Gerätetropfwanne 6.20/10.20 Con4 | x | x | | 1 | | 1 | | | | |
| A045 | 5056941 | Smoker Heating element 240V 280W CE, UL Con4 | Smoker-Heizung 240V 280W CE, UL Con4 | x | x | 1 | 1 | 1 | 1 | | | | -3E3 |
| A045 | 5056942 | Smoker Heating element 208V 280W UL Con4 | Smoker-Heizung 208V 280W UL Con4 | x | x | 1 | 1 | 1 | 1 | | | | -3E3 |
| A046 | 2064039 | Drain sieve innerchamber Con4 | Ablaufsieb Garraum Con4 | x | x | 1 | 1 | 1 | 1 | 1 | 1 | 1 | |
| A047 | 6056943 | Mount. set Smoker heatingelement CON4 | Bef. Set Smoker Heizelement CON4 | x | x | 1 | 1 | 1 | 1 | | | | |
| A048 | 2664268 | counterflange smoker heatingelement Con4 | Gegenflansch Smoker Heizelement Con4 | x | x | 1 | 1 | 1 | 1 | | | | |
| A049 | 2161937NP | Side cover right 6.10 right hinged Con maxx pro | Seitenteil rechts 6.10 Rechtsanschlag Con maxx pro | x | x | 1 | | | | | | | |
| A049 | 2161910NP | Side cover right 6.20 right hinged Con maxx pro | Seitenteil rechts 6.20 Rechtsanschlag Con maxx pro | x | x | | 1 | | | | | | |
| A049 | 2161801NP | Side cover right 10.10 right hinged Con maxx pro | Seitenteil rechts 10.10 Rechtsanschlag Con maxx pro | x | x | | | 1 | | | | | |
| A049 | 2161938NP | Side cover right 10.20 right hinged Con maxx pro | Seitenteil rechts 10.20 Rechtsanschlag Con maxx pro | x | x | | | | 1 | | | | |
| A049 | 2161942NP | Side cover right 12.20 right hinged Con maxx pro | Seitenteil rechts 12.20 Rechtsanschlag Con maxx pro | x | x | | | | | 1 | | | |
| A049 | 2161941NP | Side cover right 20.10 right hinged Con maxx pro | Seitenteil rechts 20.10 Rechtsanschlag Con maxx pro | x | x | | | | | | 1 | | |
| A049 | 2161939NP | Side cover right 20.20 right hinged Con maxx pro | Seitenteil rechts 20.20 Rechtsanschlag Con maxx pro | x | x | | | | | | | 1 | |
| A049 | 2168471NP | Side cover right 6.10 disappearing door Con maxx pro | Seitenteil rechts 6.10 Verschwindetüre Con maxx pro | x | x | 1 | | | | | | | |
| A049 | 2168472NP | Side cover right 6.20 disappearing door Con maxx pro | Seitenteil rechts 6.20 Verschwindetüre Con maxx pro | x | x | | 1 | | | | | | |
| A049 | 2168473NP | Side cover right 10.10 disappearing door Con maxx pro | Seitenteil rechts 10.10 Verschwindetüre Con maxx pro | x | x | | | 1 | | | | | |
| A049 | 2168474NP | Side cover right 10.20 disappearing door Con maxx pro | Seitenteil rechts 10.20 Verschwindetüre Con maxx pro | x | x | | | | 1 | | | | |
| A049 | 2161926NP | Side cover right 12.20 disappearing door Con maxx pro | Seitenteil rechts 12.20 Verschwindetüre Con maxx pro | x | x | | | | | 1 | | | |
| A049 | 2161924NP | Side cover right 20.10 disappearing door Con maxx pro | Seitenteil rechts 20.10 Verschwindetüre Con maxx pro | x | x | | | | | | 1 | | |
| A049 | 2161922NP | Side cover right 20.20 disappearing door Con maxx pro | Seitenteil rechts 20.20 Verschwindetüre Con maxx pro | x | x | | | | | | | 1 | |
| A049 | 2168481NP | Side cover right 6.10 disappearing door Marine Con maxx pro | Seitenteil rechts 6.10 Verschwindetüre Marine Con maxx pro | x | x | 1 | | | | | | | |
| A049 | 2168482NP | Side cover right 6.20 disappearing door Marine Con maxx pro | Seitenteil rechts 6.20 Verschwindetüre Marine Con maxx pro | x | x | | 1 | | | | | | |
| A049 | 2168483NP | Side cover right 10.10 disappearing door Marine Con maxx pro | Seitenteil rechts 10.10 Verschwindetüre Marine Con maxx pro | x | x | | | 1 | | | | | |
| A049 | 2168484NP | Side cover right 10.20 disappearing door Marine Con maxx pro | Seitenteil rechts 10.20 Verschwindetüre Marine Con maxx pro | x | x | | | | 1 | | | | |
| A049 | 2161860NP | Side cover right 12.20 disappearing door Marine Con maxx pro | Seitenteil rechts 12.20 Verschwindetüre Marine Con maxx pro | x | x | | | | | 1 | | | |
| A049 | 2161861NP | Side cover right 20.10 disappearing door Marine Con maxx pro | Seitenteil rechts 20.10 Verschwindetüre Marine Con maxx pro | x | x | | | | | | 1 | | |
| A049 | 2161862NP | Side cover right 20.20 disappearing door Marine Con maxx pro | Seitenteil rechts 20.20 Verschwindetüre Marine Con maxx pro | x | x | | | | | | | 1 | |
| A050 | 6056326 | Dehumidification flap incl. Grommet valve Con4 | Entfeuchtungsklappe inkl. Dichtung Con4 | x | x | 1 | 1 | 1 | 1 | 1 | 1 | 1 | -3M9 |
| A050 | 6056827 | Dehumidification flap 6.10 Gas incl. Grommet valve Con4 | Entfeuchtungsklappe 6.10 Gas inkl. Dichtung Con4 | x | x | 1 | | | | | | | -3M9 |
| A051 | 6056327 | Gasket set for dehumidification flap Con4 | Dichtungs-Set für Entfeuchtungsklappe Con4 | x | x | 1 | 1 | 1 | 1 | 1 | 1 | 1 | -3M9 |
| A052 | 5056977 | RC-Filter 0.15µF 120 Ohm Dehumid Flap Con4 | RC-Filter 0.15µF 120 Ohm Entfeuchtungsklappe Con4 | x | x | 1 | 1 | 1 | 1 | 1 | 1 | 1 | |
| A053 | 5056316 | Cooking chamber light seal (Set 5 pcs) Con4 | Garraumlampe Flachdichtung Set 5St. Con4 | x | x | | | | | 1 | 2 | 2 | |
| A054 | 2151680NP | Bracket reinforcement 6.10/6.20 Con4 | Klobenversteifung 6.10/6.20 Con4 | x | x | 1 | 1 | | | | | | |
| A054 | 2151681NP | Bracket reinforcement 10.10/10.20 Con4 | Klobenversteifung 10.10/10.20 Con4 | x | x | | | 1 | 1 | | | | |
| A054 | 2151682NP | Bracket reinforcement 12.20 Con4 | Klobenversteifung 12.20 Con4 | x | x | | | | | 1 | | | |
| A054 | 2151683NP | Bracket reinforcement 20.10 Con4 | Klobenversteifung 20.10 Con4 | x | x | | | | | | 1 | | |
| A054 | 2151689NP | Bracket reinforcement 20.20 Con4 | Klobenversteifung 20.20 Con4 | x | x | | | | | | | 1 | |
| A055 | 2151051NP | Airbox for Table Top Model Con4 | Zuluftkasten für Tischgeräte Con4 | x | x | 1 | 1 | 1 | 1 | | | | |
| A055 | 2151175NP | Airbox for Floor Model Con4 | Zuluftkasten für Standgeräte Con4 | x | x | | | | | | | | |
| A056 | 8064124 | Flat head screw M4x10 A2 5 pc. Con4 | Senkschraube M4x10 A2 5 Stück Con4 | x | x | 1 | 1 | 1 | 1 | 1 | 1 | 1 | eD |
| A056 | 8064536 | Cylinder head screw M4x8 A2 5 pc. for 10" User Interface Con maxx pro | Zylinderschraube M4x8 A2 5 Stück für 10" Bedienteil Con maxx pro | x | x | 1 | 1 | 1 | 1 | 1 | 1 | 1 | eT 10" |
| A057 | 6064053 | Adapter G 3/4 female x 3/4-11.5 male Brass USA Con4 | Adapter 3/4" Messing für USA Con4 | x | x | 1 | 1 | 1 | 1 | 1 | 1 | 1 | |
| A058 | 8009022 | Sheet metal nut 14x11mm 4,8 Con4 | Blechmutter 14x11mm 4,8 Con4 | x | x | 2 | 2 | 2 | 2 | 2 | 2 | 2 | |
| A058 | 8064587 | sheet metal nut 14x11mm M5 Con4 | Blechmutter 14x11mm M5 Con4 | x | x | x | x | x | x | x | x | x | |
| A059 | 8051285 | Hexagon head tapping screw 4.8x32 A2 tabletop models Con4 | Sechskant-Blechschräube 4.8x32 A2 Tischgeräte Con4 | x | x | 2 | 2 | 2 | 2 | | | | |
| A059 | 8051284 | Hexagon head tapping screw 4.8x80 A2 floor models Con4 | Sechskant-Blechschräube 4.8x80 A2 Standgeräte Con4 | x | x | | | | | 2 | 2 | 2 | |
| A059 | 8064588 | hexagon screw M5x75 DIN931 A2 Con4 | Sechskantschraube M5x75 DIN931 A2 Con4 | x | x | x | x | x | x | x | x | x | |
| A060 | 6005041 | Closing plug 50x50mm | Abschlußstopfen 50 x 50mm | x | x | | | | | 2 | 2 | 2 | |
| A061 | 5063048 | Spacer sheet cooking chamber light Con4 | Garraumlampe Beilegblech Con4 | x | x | | | | | 1 | 2 | 2 | |
| A062 | 3465085 | Support Set Trolley Handle Panel mounted Con4 | Halter Set Schiebegriff Beschickungswagen Seitenteil Montage Con4 | x | x | | | | | 1 | 1 | 1 | |
| A064 | 2550469 | Sieve insert Appliance drip tray Backery Table top Models Con4 | Siebesatz Gerätetropfwanne Bäckerei Tischgerät Con4 | x | x | 1 | | 1 | | | | | |
| A067 | 5012031 | Ethernet jack RJ45 2 x RJ45 Con4 | Buchse Ethernet RJ45 Durchgang 2 x RJ45 Con4 | x | x | 1 | 1 | 1 | 1 | 1 | 1 | 1 | |
| Acs | 3264130 | Threaded Bolt 4 pc. for Stand Con4 | Gewindebolzen 4 Stück Ø8 für Untergestell Con4 | x | x | 1 | 1 | 1 | 1 | | | | |
| Acs | 3464149 | Signal Tower Cable 10m with plug M12 Con4 | Signalurm Kabel 10m mit Buchse M12 Con4 | x | x | 1 | 1 | 1 | 1 | 1 | 1 | 1 | |
| Acs | 3464150 | Signal Tower mounting bracket Con4 | Signalurm Befestigungswinkel Con4 | x | x | 1 | 1 | 1 | 1 | 1 | 1 | 1 | |
| Acs | 3463075 | Set Multitool Con4 | Set Multitool Con4 | x | x | 1 | 1 | 1 | 1 | 1 | 1 | 1 | |
| Acs | 3264155 | Ball catch for stand Con4 | Kugelschnapper kpl für Untergestell Con4 | x | x | 1 | 1 | 1 | 1 | | | | |
| Acs | 3464219 | Holding Angel Cleaner Boxes Con4 | Haltewinkel für Behälter Reingekkanister Con4 | x | x | 1 | 1 | 1 | 1 | 1 | 1 | 1 | |
| Acs | 2665151 | Draft diverter 20.20 Gas cpl Con4 | Abgasführungsadapter 20.20 Gas kpl Con4 | x | x | | | | | | | 1 | |
| Acs | 2665153 | Draft diverter 20.10 Gas cpl Con4 | Abgasführungsadapter 20.10 Gas kpl Con4 | x | x | | | | | | 1 | | |
| Acs | 2655684 | Fireplace baffle Gas Sprayer 6.10, 10.10 Con4 | Kaminprallblech Gas Spritzer 6.10, 10.10 Con4 | x | x | 1 | | 1 | | | | | |
| Acs | 2655689 | Fireplace baffle Gas Boiler 6.10, 10.10 Con4 | Kaminprallblech Gas Boiler 6.10, 10.10 Con4 | x | x | 1 | | 1 | | | | | |
| Acs | 2655685 | Fireplace baffle Gas Sprayer 6.20 Con4 | Kaminprallblech Gas Spritzer 6.20 Con4 | x | x | | 1 | | | | | | |
| Acs | 2655690 | Fireplace baffle Gas Boiler 6.20 Con4 | Kaminprallblech Gas Boiler 6.20 Con4 | x | x | | 1 | | | | | | |
| Acs | 2655686 | Fireplace baffle Gas Sprayer 10.20, 12.20 Con4 | Kaminprallblech Gas Spritzer 10.20, 12.20 Con4 | x | x | | | | 1 | 1 | | | |
| Acs | 2655691 | Fireplace baffle Gas Boiler 10.20, 12.20 Con4 | Kaminprallblech Gas Boiler 10.20, 12.20 Con4 | x | x | | | | 1 | 1 | | | |
| Acs | 2655687 | Fireplace baffle Gas 20.10 Con4 | Kaminprallblech Gas 20.10 Con4 | x | x | | | | | | 1 | | |
| Acs | 2655688 | Fireplace baffle Gas 20.20 Con4 | Kaminprallblech Gas 20.20 Con4 | x | x | | | | | | | 1 | |
| Acs | 2164555 | Grease filter Cooling Fan Tabletop Models Con4 | Fettfilter Zuluftkasten Tischgeräte Con4 | x | x | 1 | 1 | 1 | 1 | | | | |
| Acs | 2165401 | Drip Tray Drainbox Overflow Con4 | Auffangwanne Abwasserbox Überlauf Con4 | x | x | 1 | 1 | 1 | 1 | 1 | 1 | 1 | |
| Acs | 5011002 | Water distribution P3, mini, Con4 | Wasserverteiler P3, mini, Con4 | x | x | 1 | 1 | 1 | 1 | 1 | 1 | 1 | |
| Acs | 2664128 | Floor anchor floor-standing units Con4 | Bodenbefestigung Standgeräte Con4 | x | x | | | | | | 1 | 1 | 1 |
| Acs | 3463090 | Spacer floor-standing units 100mm Wall clearance Con4 | Abstandshalter Standgeräte 100mm Wandabstand Con4 | x | x | | | | | | | 1 | 1 |
| Acs | 3463091 | Spacer floor-standing units 200mm Wall clearance Con4 | Abstandshalter Standgeräte 200mm Wandabst Con4 | x | x | | | | | | | 1 | 1 |
| Acs | 3465490 | Kit sedimentfilter unit side mini, Con4 | Set Sedimentfilter geräteseitig mini, Con4 | x | x | 1 | 1 | 1 | 1 | 1 | 1 | 1 | |
| Acs | 3466388 | Set exhaust pipe separator Con4 | Set Rohrtrenner Abluft Con4 | x | x | 1 | 1 | 1 | 1 | 1 | 1 | 1 | |
| Acs | 2064218 | Mounting Set Gas Pipe Con4 | Befestigungsset Gasleitung Con4 | x | x | 1 | 1 | 1 | 1 | 1 | | | |
| Acs | 6006230 | Backflow Preventer 3/4" - optional | Rückflussverhinderer 3/4" - optional | x | x | 1 | 1 | 1 | 1 | 1 | 1 | 1 | |
| B001 | 2566520 | Door 6.10 right hinged Con maxx pro | Türe 6.10 Rechtsanschlag Con maxx pro | x | x | 1 | | | | | | | |
| B001 | 2566521 | Door 6.20 right hinged Con maxx pro | Türe 6.20 Rechtsanschlag Con maxx pro | x | x | | 1 | | | | | | |
| B001 | 2566522 | Door 10.10 right hinged Con maxx pro | Türe 10.10 Rechtsanschlag Con maxx pro | x | x | | | 1 | | | | | |
| B001 | 2566523 | Door 10.20 right hinged Con maxx pro | Türe 10.20 Rechtsanschlag Con maxx pro | x | x | | | | 1 | | | | |
| B001 | 2556824 | Door 12.20 Con4 | Türe 12.20 Con4 | x | x | | | | | 1 | | | |
| B001 | 2556825 | Door 20.10 Con4 | Türe 20.10 Con4 | x | x | | | | | | 1 | | |
| B001 | 2556826 | Door 20.20 Con4 | Türe 20.20 Con4 | x | x | | | | | | | 1 | |
| B001 | 2566527 | Disappearing Door 6.10 Con maxx pro | Verschwindetüre 6.10 Con maxx pro | x | x | 1 | | | | | | | |
| B001 | 2566528 | Disappearing Door 6.20 Con maxx pro | Verschwindetüre 6.20 Con maxx pro | x | x | | 1 | | | | | | |
| B001 | 2566529 | Disappearing Door 10.10 Con maxx pro | Verschwindetüre 10.10 Con maxx pro | x | x | | | 1 | | | | | |
| B001 | 2566530 | Disappearing Door 10.20 Con maxx pro | Verschwindetüre 10.20 Con maxx pro | x | x | | | | 1 | | | | |
| B001 | 2564097 | Disappearing Door 12.20 Con4 | Verschwindetüre 12.20 Con4 | x | x | | | | | 1 | | | |
| B001 | 2564098 | Disappearing Door 20.10 Con4 | Verschwindetüre 20.10 Con4 | x | x | | | | | | 1 | | |
| B001 | 2564099 | Disappearing Door 20.20 Con4 | Verschwindetüre 20.20 Con4 | x | x | | | | | | | 1 | |
| B001 | 2564278 | Disappearing Door 20.10 JVA complete Con4 | Tür 20.10 Verschwindetür JVA kpl Con4 | x | x | | | | | | 1 | | |
| B001 | 2564279 | Disappearing Door 20.20 JVA complete Con4 | Tür 20.20 Verschwindetür JVA kpl Con4 | x | x | | | | | | | 1 | |
| B002 | 2568511 | Door middel glass panel 6.10 Con maxx pro | Tür Zwischenscheibe 6.10 Con maxx pro | x | x | 1 | | | | | | | |

| # | ET-Nr. Part No | Description | Beschreibung | Elektro | Gas | 6.10 | 10.10 | 10.20 | 12.20 | 20.10 | 20.20 | BMK / ID |
|------|-------------------|--|---|---------|-----|------|-------|-------|-------|-------|-------|----------|
| B002 | 2568512 | Door middel glass panel 6.20 Con maxx pro | Tür Zwischenscheibe 6.20 Con maxx pro | x | x | 1 | | | | | | |
| B002 | 2568513 | Door middel glass panel 10.10 Con maxx pro | Tür Zwischenscheibe 10.10 Con maxx pro | x | x | | 1 | | | | | |
| B002 | 2568514 | Door middel glass panel 10.20 Con maxx pro | Tür Zwischenscheibe 10.20 Con maxx pro | x | x | | | 1 | | | | |
| B002 | 2656817 | Inner door 12.20 Con4 | Innentüre 12.20 Con4 | x | x | | | | 1 | | | |
| B002 | 2656818 | Inner door 20.10 Con4 | Innentüre 20.10 Con4 | x | x | | | | | 1 | | |
| B002 | 2656819 | Inner door 20.20 Con4 | Innentüre 20.20 Con4 | x | x | | | | | | 1 | |
| B003 | 6066543 | Door handle Table Top Model Con maxx pro | Türgriff Tischgeräte Con maxx pro | x | x | 1 | 1 | 1 | 1 | | | |
| B003 | 6066544 | Door handle Floor Model Con maxx pro | Türgriff Standgeräte Con maxx pro | x | x | | | | | 1 | 1 | 1 |
| B004 | 6066546 | Innerdoor bracket Set for Table Top Model Con maxx pro | Innentür Halteklammer Set für Tischgerät Con maxx pro | x | x | 2 | 2 | 2 | 2 | | | |
| B004 | 6056812 | Innerdoor bracket Set for Table Floor Model Con4 | Innentür Halteklammer Set für Standgerät Con4 | x | x | | | | | 2 | 2 | 2 |
| B005 | 6056370 | Door buffer Set 4 pc. for Table Top Model Con4, maxx pro | Türpuffer 4 Stück für Tischgerät Con4, maxx pro | x | x | 4 | 4 | 4 | 4 | | | |
| B005 | 6056811 | Door buffer 2 pc. for Floor Model Con4, maxx pro | Türpuffer 2 Stück für Standgeräte Con4, maxx pro | x | x | | | | | 2 | 2 | 2 |
| B006 | 6056383 | Door spacer for Floor Model Con4 | Tür-Abstandshalter für Standgerät Con4 | x | x | | | | | 4 | 4 | 4 |
| B007 | 6064160 | Uper bottom Hinge part inner door 12.20/20.10/20.20 Con4 | Scharnierunterteil oben Innentüre 12.20/20.10/20.20 Con4 | x | x | | | | | 1 | 1 | 1 |
| B008 | 6064161 | Lower bottom Hinge part inner door 12.20/20.10/20.20 Con4 | Scharnierunterteil oben Innentüre 12.20/20.10/20.20 Con4 | x | x | | | | | 1 | 1 | 1 |
| B009 | 6066555 | Hinge top for Table Top Model disapp. door Con maxx pro | Scharnier oben für Tischgerät Verschwindetüre Con maxx pro | x | x | 1 | 1 | 1 | 1 | | | |
| B009 | 6066548 | Hinge top for Table Top Model right hinged Con maxx pro | Scharnier oben für Tischgerät Rechtsanschlag Con maxx pro | x | x | 1 | 1 | 1 | 1 | | | |
| B009 | 6056844 | Hinge top for Floor Model disappearing door Con4 | Scharnier oben für Standgerät Verschwindetüre Con4 | x | x | | | | | 1 | 1 | 1 |
| B009 | 6056840 | Hinge top for Floor Model right hinged Con4 | Scharnieranbindung oben für Standgeräte Rechtsanschlag Con4 | x | x | | | | | 1 | 1 | 1 |
| B010 | 6066549 | Hinge bottom for Table Top Model right hinged Con maxx pro | Scharnier unten für Tischgerät Rechtsanschlag Con maxx pro | x | x | 1 | 1 | 1 | 1 | | | |
| B010 | 6066557 | Hinge bottom for Table Top Model disapp. door Con maxx pro | Scharnier unten für Tischgerät Verschwindetüre Con maxx pro | x | x | 1 | 1 | 1 | 1 | | | |
| B010 | 6056841 | Hinge bottom for Floor Model right hinged Con4 | Scharnier unten für Standgeräte Rechtsanschlag Con4 | x | x | | | | | 1 | 1 | 1 |
| B010 | 6056845 | Hinge bottom for Floor Model disapp. door Con4 | Scharnier unten für Standgerät Verschwindetüre Con4 | x | x | | | | | 1 | 1 | 1 |
| B011 | 2566559 | Door drip tray 6.10/10.10 Con maxx pro | Türtropfwanne 6.10/10.10 Con maxx pro | x | x | 1 | | 1 | | | | |
| B011 | 2566560 | Door drip tray 6.20/10.20 Con maxx pro | Türtropfwanne 6.20/10.20 Con maxx pro | x | x | | 1 | | 1 | | | |
| B012 | 2168450 | Carriage plate 6.x disappearing door cpl Con maxx pro | Schlittenplatte 6.x Verschwindetüre kpl Con maxx pro | x | x | 1 | | | | | | |
| B012 | 2168451 | Carriage plate10.x disappearing door cpl Con maxx pro | Schlittenplatte 10.x Verschwindetüre kpl Con maxx pro | x | x | | | 1 | 1 | | | |
| B012 | 2651706 | Carriage plate 12.20 disappearing door complete Con4 | Schlittenplatte 12.20 Verschwindetüre komplet Con4 | x | x | | | | | 1 | | |
| B012 | 2651707 | Carriage plate 20.x disappearing door complete Con4 | Schlittenplatte 20.x Verschwindetüre komplet Con4 | x | x | | | | | | 1 | 1 |
| B013 | 2168454NP | Cover panel 6.10/6.20 disappearing door CNS Con maxx pro | Verkleidungsblech 6.10/6.20 CNS Verschwindetüre Con maxx pro | x | x | 1 | 1 | | | | | |
| B013 | 2168455NP | Cover panel 10.10/10.20 disappearing door CNS Con maxx pro | Verkleidungsblech 10.10/10.20 CNS Verschwindetüre Con maxx pro | x | x | | | 1 | 1 | | | |
| B013 | 2161974NP | Cover panel 12.20 disappearing door CNS Con4 | Verkleidungsblech 12.20 CNS Verschwindetüre Con4 | x | x | | | | | 1 | | |
| B013 | 2161965NP | Cover panel 20.10/20.20 disappearing door Con4 | Verkleidungsblech 20.10/20.20 Verschwindetüre Con4 | x | x | | | | | | 1 | 1 |
| B014 | 6064167 | Grid block carriage plate disappearing door Con4, maxx pro | Rasterklotz Schlittenplatte Verschwindetüre Con4, maxx pro | x | x | 1 | 1 | 1 | 1 | 1 | 1 | 1 |
| B015 | 6066551 | Hinge top for Table Top Model right hinged Con maxx pro | Scharnier oben für Tischgerät Rechtsanschlag Con maxx pro | x | x | 1 | 1 | 1 | 1 | | | |
| B015 | 2664282 | Upper hinge arm disappearing door Con4, maxx pro | Scharnierarm oben Verschwindetüre Con4, maxx pro | x | x | 1 | 1 | 1 | 1 | 1 | 1 | 1 |
| B015 | 6056840 | Hinge top for Floor Model right hinged Con4 | Scharnier oben für Standgerät Rechtsanschlag Con4 | x | x | | | | | 1 | 1 | 1 |
| B016 | 2619141 | Guide roller disappearing door 30x16 P3 Con4, maxx pro | Führungsrolle Verschwindetüre 30x16 P3 Con4, maxx pro | x | x | 2 | 2 | 2 | 2 | 2 | 2 | 2 |
| B017 | 2619156 | Lock block stop disappearing door P3 Con4, maxx pro | Sicherungsklotz Verschwindetüre P3 Con4, maxx pro | x | x | 2 | 2 | 2 | 2 | 2 | 2 | 2 |
| B018 | 2619153 | Door stop disappearing door P3 Con4, maxx pro | Türanschlag Verschwindetüre P3 Con4, maxx pro | x | x | 2 | 2 | 2 | 2 | 2 | 2 | 2 |
| B019 | 6064169 | Support bar Disappearing door cpl Con4, maxx pro | Stützleiste Verschwindetür kpl Con4, maxx pro | x | x | 1 | 1 | 1 | 1 | 1 | 1 | 1 |
| B020 | 2664284 | Guide rail x.20 disappearing door Con4, maxx pro | Fuehrungsschiene x.20 Verschwindetüre Con4, maxx pro | x | x | 1 | | | | 1 | | |
| B020 | 2664170 | Guide rail x.10 disappearing door Con4, maxx pro | Fuehrungsschiene x.10 Verschwindetüre Con4, maxx pro | x | x | 1 | | | | 1 | | |
| B021 | 2664000 | Stop Buffer Disappearingdoor Con4, maxx pro | Anschlagpuffer Verschwindetüre Con4, maxx pro | x | x | 1 | 1 | 1 | 1 | 1 | 1 | 1 |
| B022 | 6064171 | Stopper guidance rail disappearing door Con4, maxx pro | Stopper Führungsschiene Verschwindetüre Con4, maxx pro | x | x | 1 | 1 | 1 | 1 | 1 | 1 | 1 |
| B023 | 2664164 | Guide bracket table top models disappearing door Con4, maxx pro | Führungsbügel Tischgeräte Verschwindetüre Con4, maxx pro | x | x | 1 | 1 | 1 | 1 | | | |
| B023 | 2664165 | Guide bracket floor models disappearing door Con4 | Führungsbügel Standgeräte Verschwindetüre Con4 | x | x | | | | | 1 | 1 | 1 |
| B024 | 6056807 | Door-Bracket double-stage table top model Con4 | Tür-Kloben zweistufig für Tischgerät Con4 | x | x | 1 | 1 | 1 | 1 | | | |
| B024 | 6056499 | Door-Bracket Floor model Con 4 | Tür-Kloben für Standgerät Con 4 | x | x | | | | | 1 | 1 | 1 |
| B026 | 2664040 | Support profile cross gasket door 12.20/20.20 Con4 | Stützprofil Querdichtung Tür 12.20/20.20 Con4 | x | x | | | | | 1 | | 1 |
| B026 | 2664041 | Support profile cross gasket door 20.10 Con4 | Stützprofil Querdichtung Tür 20.10 Con4 | x | x | | | | | | 1 | |
| B027 | 7056805 | Crosswise door gasket 12.20/20.20 Con4 | Querdichtung 12.20/20.20 Con4 | x | x | | | | | 1 | | 1 |
| B027 | 7056806 | Crosswise door gasket 20.10 Con4 | Querdichtung 20.10 Con4 | x | x | | | | | | 1 | |
| B028 | 6064162 | Backstop door floor models Con4 | Gegenhalter Tür Standgeräte | x | x | | | | | | 1 | 1 |
| B031 | 6030647 | Double ball catch large stop disappearing door Marine P3 Con4, maxx | Doppelkugelschnapper groß Verschwindetüre Marine P3 Con4, maxx | x | x | 1 | 1 | 1 | 1 | 1 | 1 | 1 |
| B033 | 6066545 | Support block for table top model Con maxx pro | Stützklotz für Tischgerät Con maxx pro | x | x | 1 | 1 | 1 | 1 | | | |
| B033 | 6056810 | Cover support block for door Floor Model Con4 | Abdeckung Stützklotz für Tür Standgeräte Con4 | x | x | | | | | 1 | 1 | 1 |
| B035 | 6066564 | Lower hinge arm disappearing door Con maxx pro | Scharnierarm unten Verschwindetüre Con maxx pro | x | x | 1 | 1 | 1 | 1 | 1 | 1 | 1 |
| B035 | 6056841 | Hinge bottom for Floor Model right hinged Con4 | Scharnier unten für Standgerät Rechtsanschlag Con4 | x | x | | | | | 1 | 1 | 1 |
| B035 | 6066553 | Hinge bottom for Table Top Model right hinged Con maxx pro | Scharnier unten für Tischgerät Rechtsanschlag Con maxx pro | x | x | 1 | 1 | 1 | 1 | | | |
| B036 | 6064042 | Label "C" red Con4, maxx, maxx pro | Aufkleber "C" rot Con4, maxx, maxx pro | x | x | 1 | 1 | 1 | 1 | 1 | 1 | 1 |
| B037 | 2656836 | Sealing panel preheat bridge 20.10 Con4 | Dichtplatte Vorheizbrücke 20.10 Con4 | x | x | | | | | | 1 | |
| B037 | 2656837 | Sealing panel preheat bridge 12.20/20.20 Con4 | Dichtplatte Vorheizbrücke 12.20/20.20 Con4 | x | x | | | | | 1 | | 1 |
| B038 | 6064182 | Retracting arm for door V2A Ø25mm, L=390 - 590 mm Con4 | Türfeststeller V2A; Ø25mm, L=390 - 590 mm Con4 | x | x | 1 | 1 | 1 | 1 | 1 | 1 | 1 |
| B039 | 2566536 | Door 6.10 Right hand Marine cpl Con maxx pro | Tür 6.10 Rechtsanschlag Marine kpl Con maxx pro | x | x | 1 | | | | | | |
| B039 | 2566537 | Door 6.20 Right hand Marine cpl Con maxx pro | Tür 6.20 Rechtsanschlag Marine kpl Con maxx pro | x | x | | 1 | | | | | |
| B039 | 2566538 | Door 10.10 Right hand Marine cpl Con maxx pro | Tür 10.10 Rechtsanschlag Marine kpl Con maxx pro | x | x | | | 1 | | | | |
| B039 | 2566539 | Door 10.20 Right hand Marine cpl Con maxx pro | Tür 10.20 Rechtsanschlag Marine kpl Con maxx pro | x | x | | | | 1 | | | |
| B039 | 2564275 | Door 12.20 Right hand Marine cpl Con4 | Tür 12.20 Rechtsanschlag Marine kpl Con4 | x | x | | | | | 1 | | |
| B039 | 2564276 | Door 20.10 Right hand Marine cpl Con4 | Tür 20.10 Rechtsanschlag Marine kpl Con4 | x | x | | | | | | 1 | |
| B039 | 2564277 | Door 20.20 Right hand Marine cpl Con4 | Tür 20.20 Rechtsanschlag Marine kpl Con4 | x | x | | | | | | | 1 |
| B040 | 2656828 | Preheat bridge 20.10 Con4 | Vorheizbrücke 20.10 Con4 | x | x | | | | | | 1 | |
| B040 | 2656829 | Preheat bridge 12.20/20.20 Con4 | Vorheizbrücke 12.20/20.20 Con4 | x | x | | | | | | 1 | 1 |
| B042 | 2556368 | Fixing set for door drip tray baffle Con4, maxx, maxx pro | Set Türtropfwanne Verschlussklappe Con4, maxx, maxx pro | x | x | 1 | 1 | 1 | 1 | | | |
| B043 | 2525072 | Door striker stop disappearing door Marine P3 Con4, maxx pro | Türraster Verschwindetüre Marine P3 Con4, maxx pro | x | x | 1 | 1 | 1 | 1 | 1 | 1 | 1 |
| B044 | 2068525 | Inner pane Door 6.10 Con maxx pro (Use 2568522) | Dichtscheibe Tür 6.10 Con maxx pro | x | x | 1 | | | | | | |
| B044 | 2068526 | Inner pane Door 6.20 Con maxx pro (Use 2568521) | Dichtscheibe Tür 6.20 Con maxx pro | x | x | | 1 | | | | | |
| B044 | 2068527 | Inner pane Door 10.10 Con maxx pro (Use 2568523) | Dichtscheibe Tür 10.10 Con maxx pro | x | x | | | 1 | | | | |
| B044 | 2068528 | Inner pane Door 10.20 Con maxx pro (Use 2568524) | Dichtscheibe Tür 10.20 Con maxx pro | x | x | | | | | 1 | | |
| B046 | 6267835 | LED lighting for door Con maxx, pro | LED-Beleuchtung für Tür Con maxx, pro | x | x | 1 | 1 | 2 | 2 | | | |
| B047 | 5268711 | Wiring loom LED lighting door Con maxx pro | Kabelbaum LED-Beleuchtung Tür Con maxx pro | x | x | 1 | 1 | 2 | 2 | | | |
| B048 | 2566566 | Corner Cover Door Table Top Model Con maxx pro | Eckenabdeckung Türe Tischgerät Con maxx pro | x | x | 2 | 2 | 2 | 2 | | | |
| B051 | 6065501 | Label steam language neutral for door | Aufkleber Dampf sprachneutral für Tür | x | x | 1 | 1 | 1 | 1 | 1 | 1 | 1 |
| B052 | 6065502 | Label scalding hazard language neutral for door | Aufkleber Verbrühungsgefahr sprachneutral für Tür | x | x | 1 | 1 | 1 | 1 | 1 | 1 | 1 |
| B053 | 2666567 | Spring contact block disappearing door Con maxx pro | Federkontaktleiste Verschwindetüre Con maxx pro | x | x | 1 | 1 | 1 | 1 | | | |
| B054 | 2666568 | Flat contact block disappearing door Con maxx pro | Flachkontaktleiste Verschwindetüre Con maxx pro | x | x | 1 | 1 | 1 | 1 | | | |
| B055 | 6066562 | Grid block carriage plate disappearing door Table Top Model Con4, maxx pro | Rasterklotz Schlittenplatte Verschwindetüre Tischgerät Con4, maxx pro | x | x | 1 | 1 | 1 | 1 | | | |
| B056 | 5011060 | Door Magnet mini, Con maxx pro | Türmagnet mini, Con maxx pro | x | x | 1 | 1 | 1 | 1 | 1 | 1 | 1 |
| B060 | 5268700 | Wiring loom LED lighting door right-hand 6.10 Con maxx pro | Kabelbaum LED-Bel. Tür Rechtsanschlag 6.10 Con maxx pro | x | x | 1 | | | | | | |
| B060 | 5268701 | Wiring loom LED lighting door right-hand 6.20 Con maxx pro | Kabelbaum LED-Bel. Tür Rechtsanschlag 6.20 Con maxx pro | x | x | | 1 | | | | | |
| B060 | 5268702 | Wiring loom LED lighting door right-hand 10.10 Con maxx pro | Kabelbaum LED-Bel. Tür Rechtsanschlag 10.10 Con maxx pro | x | x | | | 1 | | | | |
| B060 | 5268703 | Wiring loom LED lighting door right-hand 10.20 Con maxx pro | Kabelbaum LED-Bel. Tür Rechtsanschlag 10.20 Con maxx pro | x | x | | | | | 1 | | |
| B061 | 5268707 | Wiring loom LED driver 0,3 W Con maxx pro | Kabelbaum LED Treiber 0,3 W Con maxx pro | x | x | 1 | 1 | | | | | |
| B061 | 5268708 | Wiring loom LED driver 0,7 W Con maxx pro | Kabelbaum LED Treiber 0,7 W Con maxx pro | x | x | | | 1 | 1 | | | |

| # | ET-Nr. Part No | Description | Beschreibung | Elektro | Gas | 6.10 | 6.20 | 10.10 | 10.20 | 12.20 | 20.10 | 20.20 | BMK / ID |
|------|-------------------|--|--|---------|-----|------|------|-------|-------|-------|-------|-------|----------------|
| B062 | 5268712 | Wiring loom LED lighting disappearing door 6.10, 6.20 Con maxx pro | Kabelbaum LED-Bel. Verschwindetür 6.10, 6.20 Con maxx pro | x | x | 1 | 1 | | | | | | |
| B062 | 5268713 | Wiring loom LED lighting disappearing door 10.10, 10.20 Con maxx pro | Kabelbaum LED-Bel. Verschwindetür 10.10, 10.20 Con maxx pro | x | x | | | 1 | 1 | | | | |
| B063 | 5268716 | Wiring loom LED flat contact, disappearing door X.10 Con maxx pro | Kabelbaum LED Flachkontakt Verschwindetür X.10 Con maxx pro | x | x | 1 | 1 | | | | | | |
| B063 | 5268717 | Wiring loom LED flat contact, disappearing door X.20 Con maxx pro | Kabelbaum LED Flachkontakt Verschwindetür X.20 Con maxx pro | x | x | | | 1 | 1 | | | | |
| C001 | 5056356 | SIB Control board Con4 | SIB Steuerplatine Con4 | x | x | 1 | 1 | 1 | 1 | 1 | 1 | 1 | -A1 |
| C001 | 6064038 | SIB Control board coated (option) Con4 | SIB Steuerplatine beschichtet (Option) Con4 | x | x | 1 | 1 | 1 | 1 | 1 | 1 | 1 | -A1 |
| C003 | 5064813 | Ethernet Communication Module Set easyDial Con4 | Netzwerk Kommunikationsmodul Set easyDial Con4 | x | x | 1 | 1 | 1 | 1 | 1 | 1 | 1 | |
| C004 | 2618785 | Fixing accessories for controller P2 ,P3, Con4 | Befestigungsset Steuerung P2, P3, Con4 | x | x | 1 | 1 | 1 | 1 | 1 | 1 | 1 | |
| C006 | 5055675 | Power Supply 12V 75W Con4, maxx pro | Netzteil 12V 75W Con4, maxx pro | x | x | 1 | 1 | 1 | 1 | 1 | 1 | 1 | -2T0 |
| C006 | 5055676 | Power Supply 12V 75W Navy Con4, maxx pro | Netzteil 12V 75W Schiff Con4, maxx pro | x | x | 1 | 1 | 1 | 1 | 1 | 1 | 1 | -2T0 |
| C006 | 5056946 | Power Supply 12V 60W UL Con4 | Netzteil 12V 60W UL Con4 | x | x | 1 | 1 | 1 | 1 | 1 | 1 | 1 | -2T0 |
| C007 | 5056367 | easyDial User Interface UI Con4 | easyDial Bedienteil Con4 | x | x | 1 | 1 | 1 | 1 | 1 | 1 | 1 | |
| C007 | 5066600 | easyTouch 10" User Interface UI Con4 maxx pro | easyTouch 10" Bedienteil UI Con4 maxx pro | x | x | 1 | 1 | 1 | 1 | 1 | 1 | 1 | |
| C015 | 5055668 | Switch ON/OFF for 10" User Interface UI Con4 maxx pro | Schalter AN/AUS für 10" Bedienteil Con4 maxx pro | x | x | 1 | 1 | 1 | 1 | 1 | 1 | 1 | |
| C018 | 5066501 | Cable for speaker EasyTouch 10" User Interface UI Con4 maxx pro | Kabel für Lautsprecher EasyTouch 10" Bedienteil Con4 maxx pro | x | x | 1 | 1 | 1 | 1 | 1 | 1 | 1 | |
| C019 | 4031742 | SD-Card for 10" User Interface UI Con4 maxx pro | SD-Karte für 10" Bedienteil Con4 maxx pro | x | x | 1 | 1 | 1 | 1 | 1 | 1 | 1 | |
| C020 | 5055669 | USB connection incl cable for 10" User Interface UI Con4 maxx pro | USB Anschluss inkl Kabel für 10" Bedienteil Con4 maxx pro | x | x | 1 | 1 | 1 | 1 | 1 | 1 | 1 | |
| C022 | 5066502 | Data- Power cable 10" User Interface UI Con4 maxx pro | Daten- Powerkabel 10" Bedienteil Con4 maxx pro | x | x | 1 | 1 | 1 | 1 | 1 | 1 | 1 | |
| C022 | 5066730 | Extension Data- Power cable RJ45 300mm 10" User Interface UI Con4 maxx pro | Verlängerung Daten- Powerkabel RJ45 300mm 10" Bedienteil Con4 maxx pro | x | x | 1 | 1 | 1 | 1 | 1 | 1 | 1 | |
| C031 | 2664291 | Serial data cable easyDial to communication module Con4 | Datenkabel easyDial zu Kommunikationsmodul Con4 | x | x | 1 | 1 | 1 | 1 | 1 | 1 | 1 | |
| C032 | 2664290 | Ethernet Communication Module easyDial Con4 | Netzwerk Kommunikationsmodul easyDial Con4 | x | x | 1 | 1 | 1 | 1 | 1 | 1 | 1 | |
| C033 | 8001021 | Fillister head screw M4x6 | Linsenschraube M4x6 | x | x | 2 | 2 | 2 | 2 | 2 | 2 | 2 | |
| C034 | 8001031 | Fillister head screw M5x10 | Linsenschraube M5x10 | x | x | 1 | 1 | 1 | 1 | 1 | 1 | 1 | |
| C035 | 8056358 | SIB mounting set Con4 | SIB Befestigungs-Set Con4 | x | x | 1 | 1 | 1 | 1 | 1 | 1 | 1 | |
| C036 | 2664288 | Service Hook User Interface Con4 | Servicehaken User Interface Con4 | x | x | 1 | 1 | 1 | 1 | 1 | 1 | 1 | |
| C037 | 5066496 | Casing easyTouch 10" back part Con4 maxx pro | Gehäuse easyTouch 10" Rückwand Con4 maxx pro | x | x | 1 | 1 | 1 | 1 | 1 | 1 | 1 | |
| C038 | 5066506 | Cabel ON/OFF Switch 10" Display Con4 maxx pro | Kabel AN/AUS Schalter 10" Display Con4 maxx pro | x | x | 1 | 1 | 1 | 1 | 1 | 1 | 1 | |
| C039 | 5064152 | Cover USB connection for control Con4 | Abdeckung USB Anschluss für Steuerung Con4 | x | x | 1 | 1 | 1 | 1 | 1 | 1 | 1 | |
| C040 | 5056359 | Encoder with cable easyDial Con4 | Drehgeber mit Kabel easyDial Con4 | x | x | 1 | 1 | 1 | 1 | 1 | 1 | 1 | |
| C041 | 5056360 | Control knob easyDial Con4 | Drehknopf easyDial Con4 | x | x | 1 | 1 | 1 | 1 | 1 | 1 | 1 | |
| C042 | 5056365 | Casing easyDial Con4 | Gehäuse easyDial Con4 | x | x | 1 | 1 | 1 | 1 | 1 | 1 | 1 | |
| C043 | 4056002 | Personal Module PM Con4 | Personal Module PM Con4 | x | x | 1 | 1 | 1 | 1 | 1 | 1 | 1 | -250 |
| C049 | 5066657 | Extension cable RJ45 CAT6 400mm Con4 | Verlängerungskabel RJ45 CAT6 400mm Con4 | x | x | 1 | 1 | 1 | 1 | 1 | 1 | 1 | |
| C049 | 5066504 | Cable 10" User Interface Ethernet Con4 maxx pro | Kabel 10" Bedienteil Ethernet Con4 maxx pro | x | x | 1 | 1 | 1 | 1 | 1 | 1 | 1 | |
| C050 | 5066656 | Cover cap socket RJ45 Con4 | Abdeckkappe Buchse RJ45 Con4 | x | x | 1 | 1 | 1 | 1 | 1 | 1 | 1 | |
| C052 | 4066399 | Network cable CAT6 Indust 3,40m Con4 | Netzwerkabel CAT6 Indust 3,40m Con4 | x | x | | | | | 1 | 1 | 1 | |
| C053 | 5050613 | Front foil easyDial Con4 | Frontfolie easyDial Con4 | x | x | 1 | 1 | 1 | 1 | 1 | 1 | 1 | |
| C053 | 5066497 | Front foil easyTouch 10" Con4 maxx pro | Frontfolie easyTouch 10" Con4 maxx pro | x | x | 1 | 1 | 1 | 1 | 1 | 1 | 1 | |
| C054 | 5019321 | Speaker Ø50 for control easyTouch Mini, Con4, maxx pro | Lautsprecher Ø50 für Steuerung easyTouch Mini, Con4, maxx pro | x | x | 1 | 1 | 1 | 1 | 1 | 1 | 1 | |
| C055 | 5066499 | Cover SD-Card 10" User Interface Con4 maxx pro | Abdeckung SD-Karte 10" Bedienteil Con4 maxx pro | x | x | 1 | 1 | 1 | 1 | 1 | 1 | 1 | |
| C056 | 5066498 | Cable earth contact 10" User Interface Con4 maxx pro | Kabel Erdungskontakt 10" Bedienteil Con4 maxx pro | x | x | 1 | 1 | 1 | 1 | 1 | 1 | 1 | |
| D001 | 2356923 | Boiler Electric 6.10 Con4 (w/o Heating Element) | Boiler Elektro 6.10 Con4 (ohne Heizungselement) | x | | 1 | | | | | | | |
| D001 | 2356924 | Boiler Electric 6.20 Con4 (w/o Heating Elements) | Boiler Elektro 6.20 Con4 (ohne Heizungselemente) | x | | | 1 | | | | | | |
| D001 | 2356925 | Boiler Electric 10.10 Con4 (w/o Heating Elements) | Boiler Elektro 10.10 Con4 (ohne Heizungselemente) | x | | | | 1 | | | | | |
| D001 | 2356926 | Boiler Electric 10.20 Con4 (w/o Heating Elements) | Boiler Elektro 10.20 Con4 (ohne Heizungselemente) | x | | | | | 1 | | | | |
| D001 | 2356927 | Boiler Electric 12.20 Con4 (w/o Heating Elements) | Boiler Elektro 12.20 Con4 (ohne Heizungselemente) | x | | | | | | 1 | | | |
| D001 | 2356928 | Boiler Electric 20.10 Con4 (w/o Heating Elements) | Boiler Elektro 20.10 Con4 (ohne Heizungselemente) | x | | | | | | | 1 | | |
| D001 | 2356929 | Boiler Electric 20.20 Con4 (w/o Heating Elements) | Boiler Elektro 20.20 Con4 (ohne Heizungselemente) | x | | | | | | | | 1 | |
| D001 | 2064055 | Gas boiler 6.10/10.10 CE Con4 (incl. Burner Unit) | Boiler Gas 6.10/10.10 CE Con4 (mit Brennereinheit) | x | x | 1 | | 1 | | | | | |
| D001 | 2064056 | Gas boiler 6.20 CE Con4 (incl. Burner Unit) | Boiler Gas 6.20 CE Con4 (mit Brennereinheit) | x | x | | 1 | | | | | | |
| D001 | 2064057 | Gas boiler 10.20/12.20/20.10/20.20 CE Con4 (incl. Burner Unit) | Boiler Gas 10.20/12.20/20.10/20.20 CE Con4 (mit Brennereinheit) | x | x | | | | 1 | 1 | 1 | 1 | |
| D001 | 2064255 | Gas boiler 6.10/10.10 UL Con4 (incl. Burner Unit) | Boiler Gas 6.10/10.10 UL Con4 (mit Brennereinheit) | x | x | 1 | | 1 | | | | | |
| D001 | 2064256 | Gas boiler 6.20 UL Con4 (incl. Burner Unit) | Boiler Gas 6.20 UL Con4 (mit Brennereinheit) | x | x | | 1 | | | | | | |
| D001 | 2064257 | Gas boiler 10.20/12.20/20.10/20.20 UL Con4 (incl. Burner Unit) | Boiler Gas 10.20/12.20/20.10/20.20 UL Con4 (mit Brennereinheit) | x | x | | | | 1 | 1 | 1 | 1 | |
| D002 | 6056322 | Flange seal for immersion heater Con4 | Flanschdichtung für Tauchheizkörper Con4 | x | x | 1 | 2 | 2 | 2 | 3 | 3 | 3 | |
| D003 | 5056320 | Immersion heater 9kW 230V Con4 | Tauchheizkörper 9kW 230V Con4 | x | x | 1 | 2 | 2 | | 2 | 3 | | -4E0 -4E1 -4E2 |
| D003 | 5056321 | Immersion heater 13.3kW 230V Con4 | Tauchheizkörper 13.3kW 230V Con4 | x | x | | | | 2 | 1 | | 3 | -4E0 -4E1 -4E2 |
| D003 | 5056930 | Immersion heater 9kW 200V Con4 | Tauchheizkörper 9kW 200V Con4 | x | x | 1 | 2 | 2 | | 2 | 3 | | -4E0 -4E1 -4E2 |
| D003 | 5056931 | Immersion heater 13.3kW 200V Con4 | Tauchheizkörper 13.3kW 200V Con4 | x | x | | | | 2 | 1 | | 3 | -4E0 -4E1 -4E2 |
| D003 | 5056932 | Immersion heater 9kW 277V Con4 | Tauchheizkörper 9kW 277V Con4 | x | x | 1 | 2 | 2 | | 2 | 3 | | -4E0 -4E1 -4E2 |
| D003 | 5056933 | Immersion heater 13.3kW 277V Con4 | Tauchheizkörper 13.3kW 277V Con4 | x | x | | | | 2 | 1 | | 3 | -4E0 -4E1 -4E2 |
| D005 | 2019700 | Drainage pump boiler P3 Con4 | Entleerungspumpe Boiler P3 Con4 | x | x | 1 | 1 | 1 | 1 | 1 | 1 | 1 | -4M5 |
| D006 | 6064052 | Drain Elbow Boiler Con4 | Ablaufwinkel Boiler Con4 | x | x | 1 | 1 | 1 | 1 | 1 | 1 | 1 | |
| D007 | 5064073 | Boiler waste water hose Ø22 6.10/6.20/10.10 Gas Con4 | Abwasserschlauch Boiler Ø22 6.10/6.20/10.10 Gas Con4 | x | x | 1 | 1 | 1 | | | | | |
| D007 | 5064074 | Boiler waste water hose Ø22 10.20 to 20.20 Gas Con4 | Abwasserschlauch Boiler Ø22 10.20 bis 20.20 Gas Con4 | x | x | | | | 1 | 1 | 1 | 1 | |
| D007 | 5064081 | Waste water hose Boiler Ø22 6.10/6.20 Electric Con4 | Abwasserschlauch Boiler Ø22 6.10/6.20 Elektro Con4 | x | x | 1 | 1 | | | | | | |
| D007 | 5064082 | Waste water hose Boiler Ø22 10.10/10.20 Electric Con4 | Abwasserschlauch Boiler Ø22 10.10/10.20 Elektro Con4 | x | x | | | 1 | 1 | | | | |
| D007 | 5064083 | Waste water hose Boiler Ø22 12.20 to 20.20 Electric Con4 | Abwasserschlauch Boiler Ø22 12.20 bis 20.20 Elektro Con4 | x | x | | | | | 1 | 1 | 1 | |
| D008 | 6016500 | Back flow preventer for Boiler 23" Con4 | Rücksaug Sicherung für Boiler 23" Con4 | x | x | | | | 1 | 1 | 1 | 1 | |
| D008 | 6056934 | Back flow preventer for Boiler 100" Con4 | Rücksaug Sicherung für Boiler 100" Con4 | x | x | 1 | 1 | 1 | | | | | |
| D009 | 7064050 | Boiler Water supply hose 960mm (shorten if necessary) CE Con4 maxx pro | Boiler Wasserzulaufschlauch 960mm (bei Bedarf kürzen) CE Con4 maxx pro | x | x | 1 | 1 | 1 | 1 | 1 | 1 | 1 | |
| D009 | 7064051 | Boiler Water supply hose 960mm (shorten if necessary) UL Con4 maxx pro | Boiler Wasserzulaufschlauch 960mm (bei Bedarf kürzen) UL Con4 maxx pro | x | x | 1 | 1 | 1 | 1 | 1 | 1 | 1 | |
| D010 | 5056348 | Double-level probe Con4 | Doppelniveausonde Con4 | x | x | 1 | 1 | 1 | 1 | 1 | 1 | 1 | -4B12 |
| D010 | 5062289 | Double-level probe self cleaning Con4 | Doppelniveausonde selbstreinigend Con4 | x | x | 1 | 1 | 1 | 1 | 1 | 1 | 1 | |
| D011 | 6056350 | Seal for double-level probe P3 Con4 | Flachdichtung für Doppelniveausonde P3 Con4 | x | x | 1 | 1 | 1 | 1 | 1 | 1 | 1 | |
| D013 | 5056323 | Thermocouple probe Boiler 2300mm Con4 | Thermoelementfühler Boiler 2300mm Con4 | x | x | 1 | 1 | 1 | 1 | 1 | 1 | 1 | -4B8 |
| D013 | 5056948 | Thermocouple probe Boiler 2300mm Con4 UL | Thermoelementfühler Boiler 2300mm Con4 UL | x | x | 1 | 1 | 1 | 1 | 1 | 1 | 1 | -4B8 |
| D014 | 5056319 | Safety temperature limiter Boiler 170° Con4 | Schutztemperaturbegrenzer Boiler 170° Con4 | x | x | 1 | 1 | 1 | 1 | 1 | 1 | 1 | -2B8 |
| D017 | 2064058 | Chimney gas boiler 6.10/6.20 cpl Con4 | Kamin Boiler Gas 6.10/6.20 kpl Con4 | x | x | 1 | 1 | | | | | | |
| D017 | 2064059 | Chimney gas boiler 10.10 cpl Con4 | Kamin Boiler Gas 10.10 kpl Con4 | x | x | | | 1 | | | | | |
| D017 | 2064060 | Chimney gas boiler 10.20 cpl Con4 | Kamin Boiler Gas 10.20 kpl Con4 | x | x | | | | 1 | | | | |
| D017 | 2064061 | Chimney gas boiler 12.20 cpl Con4 | Kamin Boiler Gas 12.20 kpl Con4 | x | x | | | | | 1 | | | |
| D017 | 2064062 | Chimney gas boiler 20.10/20.20 cpl Con4 | Kamin Boiler Gas 20.10/20.20 kpl Con4 | x | x | | | | | | 1 | 1 | |
| D018 | 2251357 | Spray ChannElectric for Suction PanElectric 6.10/6.20 Electric Con4 | Einspritzkanal Ansaugblech 6.10/6.20 Elektro Con4 | x | x | 1 | 1 | | | | | | |
| D018 | 2251378 | Spray ChannElectric for Suction PanElectric 10.10/10.20 GAS Con4 | Einspritzkanal Ansaugblech 10.10/10.20 GAS Con4 | x | x | | | 1 | 1 | | | | |
| D018 | 2251379 | Spray ChannElectric for Suction PanElectric 6.10/6.20 GAS Con4 | Einspritzkanal Ansaugblech 6.10/6.20 GAS Con4 | x | x | 1 | 1 | | | | | | |
| D018 | 2251424 | Spray ChannElectric for Suction PanElectric 10.10/10.20 Electric Con4 | Einspritzkanal Ansaugblech 10.10/10.20 Elektro Con4 | x | x | | | 1 | 1 | | | | |
| D018 | 2251425 | Spray ChannElectric for Suction PanElectric 12.20 Con4 | Einspritzkanal Ansaugblech 12.20 Con4 | x | x | | | | | 1 | | | |
| D018 | 2251441 | Injection 20.10/20.20 welded Con4 | Einspritzung 20.10/20.20 geschweißt Con4 | x | x | | | | | | 1 | 1 | |
| D019 | 2064177 | Piping injection top x.10 Con4 | Rohrleitung Einspritzer Decke x.10 Con4 | x | x | 1 | 1 | | | | 1 | | |
| D019 | 2064175 | Piping injection top x.20 Con4 | Rohrleitung Einspritzer Decke x.20 Con4 | x | x | | | 1 | 1 | 1 | | 1 | |
| D021 | 2230013 | Pressure regulator valve 6.10 P3 Con4 + 6.06 Mini | Druckregulierungsventil 6.10 P3 Con4 + 6.06 Mini | x | x | 1 | | | | | | | -4B1 |
| D021 | 2230014 | Pressure regulator valve 6.20 / 10.10 / 10.20 P3 Con4 | Druckregulierungsventil 6.20, 10.10, 10.20 P3 Con4 | x | x | | 1 | 1 | 1 | | | | -4B1 |

| # | ET-Nr. Part No | Description | Beschreibung | Elektro | Gas | 6.10 | 6.20 | 10.10 | 10.20 | 12.20 | 20.10 | 20.20 | BMK / ID |
|------|-------------------|---|--|---------|-----|------|------|-------|-------|-------|-------|-------|--------------------------|
| D021 | 2230015 | Pressure regulator valve 12.20 P3 Con4 | Druckregulierungsventil 12.20 P3 Con4 | x | x | | | | | 1 | | | -4B1 |
| D021 | 2230016 | Pressure regulator valve 20.10, 20.20 P3 Con4 | Druckregulierungsventil 20.10, 20.20 P3 Con4 | x | x | | | | | | 1 | 1 | -4B1 |
| D023 | 6005236 | O-Ring 53x3 f. Dampferzeuger-Entleerungspumpe P2 P3 Con4 | O-Ring 53x3 f. Dampferzeuger-Entleerungspumpe P2 P3 Con4 | x | x | 1 | 1 | 1 | 1 | 1 | 1 | 1 | |
| D025 | 8009057 | Wire clip 36 mm | Drahtschelle 36 mm | x | x | 1 | 1 | 1 | 1 | 1 | 1 | 1 | |
| D027 | 7064043 | Drain pipe boiler Ø22 12EL 6.10/6.20/10.10 Gas Con4 | Abwasserrohr Boiler Ø22 12EL 6.10/6.20/10.10 Gas Con4 | x | x | 1 | 1 | 1 | 1 | | | | |
| D027 | 7064258 | Drain Pipe Boiler Ø22mm 10.10 10.20 EL Con4 | Abwasserrohr Boiler Ø22mm 10.10 10.20 EL Con4 | x | | | | 1 | 1 | | | | |
| D027 | 7064259 | Drain Pipe Boiler Ø22mm 12.20 20.10 20.20 EL Con4 | Abwasserrohr Boiler Ø22mm 12.20 20.10 20.20 EL Con4 | x | | | | | | 1 | 1 | 1 | |
| D027 | 7064044 | Drain pipe boiler Ø22 GAS 10.20 to 20.20 Con4 | Abwasserrohr Boiler Ø22 Gas 10.20 bis 20.20 Con4 | x | x | | | | 1 | 1 | 1 | 1 | |
| D028 | 2364047 | Suction hose Ø 10 Boiler Con4 | Saugschlauch Ø 10 Boiler Con4 | x | x | 1 | 1 | 1 | 1 | 1 | 1 | 1 | |
| D029 | 6064254 | Connector G3/4" Backflowpreventer Boiler Con4 | Anschluss G3/4" Rücksaugesicherung Boiler Con4 | x | x | 1 | 1 | 1 | 1 | 1 | 1 | 1 | |
| D030 | 2364203 | Bracket pump boiler electric Con4 | Halteblech Entleerungspumpe Elektro Con4 | x | | 1 | 1 | 1 | 1 | 1 | 1 | 1 | |
| D030 | 2364204 | Bracket pump boiler gas Con4 | Halteblech Entleerungspumpe GAS Con4 | x | | 1 | 1 | 1 | 1 | 1 | 1 | 1 | |
| D031 | 3465312 | Boiler Filter electric Table-top unit Con4 | Boiler Filter Elektro Tischgeräte Con4 | x | | 1 | 1 | 1 | 1 | | | | |
| D031 | 3465313 | Boiler Filter electric Floor-standing unit Con4 | Boiler Filter Elektro Standgeräte Con4 | x | | | | | | 1 | 1 | 1 | |
| D032 | 5031759 | Anti-kink spring CE Con4 maxx pro | Knickschutzfeder CE Con4 maxx pro | x | x | 1 | 1 | 1 | 1 | 1 | 1 | 1 | |
| E001 | 5056347 | Motor 0.35kW 215V50Hz Con4 | Motor 0.35kW 215V50Hz Con4 | x | x | 1 | 1 | 1 | 1 | 1 | 2 | 2 | -3M5 -3M6 |
| E002 | 2617294 | Fixing parts for motor P3 Con4 | Motorbefestigung Set P3 Con4 | x | x | 1 | 1 | 1 | 1 | 1 | 2 | 2 | |
| E003 | 2617295 | Seal for Motor shaft | Motorwellendichtung | x | x | 1 | 1 | 1 | 1 | 2 | 2 | 2 | |
| E004 | 6064173 | Distance Motor Con4 | Abstandsbuchse Motor Con4 | x | x | 1 | 1 | 1 | 1 | 1 | 2 | 2 | |
| E005 | 6056333 | Fan wheel 6.10/10.10/20.10 Con4 | Lüfterrad 6.10/10.10/20.10 Con4 | x | x | 1 | 1 | 1 | | | 2 | | |
| E005 | 6056334 | Fan wheel 6.20/10.20/12.20/20.20 Con4 | Lüfterrad 6.20/10.20/12.20/20.20 Con4 | x | x | | 1 | 1 | 1 | 1 | | 2 | |
| E006 | 2617293 | Fan Wheel fixing P3 Con4 | Lüfterradbefestigung P3 CON4 | x | x | 1 | 1 | 1 | 1 | 1 | 2 | 2 | |
| E007 | 5056330 | Heating element Convection 6.10 10.5 kW 230V Con4 | Heizelement Heißluft 6.10 10.5 kW 230V Con4 | x | | 1 | | | | | | | -3E0 |
| E007 | 5056331 | Heating element Convection 6.20/10.10/20.10 18.9kW 230V Con4 | Heizelement Heißluft 6.20/10.10/20.10 18.9 kW 230V Con4 | x | | | 1 | 1 | | | 2 | | -3E0 -3E1 |
| E007 | 5056332 | Heating element Convection 10.20/12.20/20.20 2x16.5kW 230V Con4 | Heizelement Heißluft 10.20/12.20/20.20 2x16.5kW 230V Con4 | x | | | | | 1 | 1 | | 2 | -3E0 -3E1 |
| E007 | 5056935 | Heating element Convection 6.10 10.5 kW 200V Con4 | Heizelement Heißluft 6.10 10.5 kW 200V Con4 | x | | 1 | | | | | | | -3E0 |
| E007 | 5056936 | Heating element Convection 6.20/10.10/20.10 18.9kW 200V Con4 | Heizelement Heißluft 6.20/10.10/20.10 18.9 kW 200V Con4 | x | | | 1 | 1 | | | 2 | | -3E0 -3E1 |
| E007 | 5056937 | Heating element Convection 10.20/12.20/20.20 2x16.5kW 200V Con4 | Heizelement Heißluft 10.20/12.20/20.20 2x16.5kW 200V Con4 | x | | | | | 1 | 1 | | 2 | -3E0 -3E1 |
| E007 | 5056938 | Heating element Convection 6.10 10.5 kW 277V Con4 | Heizelement Heißluft 6.10 10.5 kW 277V Con4 | x | | 1 | | | | | | | -3E0 |
| E007 | 5056939 | Heating element Convection 6.20/10.10/20.10 18.9kW 277V Con4 | Heizelement Heißluft 6.20/10.10/20.10 18.9 kW 277V Con4 | x | | | 1 | 1 | | | 2 | | -3E0 -3E1 |
| E007 | 5056940 | Heating element Convection 10.20/12.20/20.20 2x16.5kW 277V Con4 | Heizelement Heißluft 10.20/12.20/20.20 2x16.5kW 277V Con4 | x | | | | | 1 | 1 | | 2 | -3E0 -3E1 |
| E007 | 5064166 | Heating element Convection 6.20/10.10/20.10 10kW 230V Sonder Con4 | Heizelement Heißluft 6.20/10.10/20.10 10kW 230V Sonder Con4 | x | | | 1 | 1 | | | 2 | | -3E0 -3E1 |
| E008 | 2623227 | Mount. set convect heating elem 10.20/12.20/20.20 P3 CON4 | Befest. Set Heißluft Heizelem 10.20/12.20/20.20 P3 CON4 | x | | | | | 1 | 1 | | 2 | |
| E008 | 2623226 | Mount. set convect heat.elem 6.10/6.20/10.10/20.10 P3 CON4 | Bef. Set Heißluft Heizelem 6.10/6.20/10.10/20.10 P3 CON4 | x | | 1 | 1 | 1 | | | | | |
| E010 | 2264172 | Air Shield innerchamber Probe Con4 | Abschirmblech Garraumfühler Con4 | x | x | 1 | 1 | 1 | 1 | 1 | 1 | 1 | |
| E011 | 5056329 | Safety temperature limiter 340° C P3 Con4 | Schutztemperaturbegrenzer 340° C P3 Con4 | x | x | 1 | 1 | 1 | 1 | 1 | 1 | 1 | -2B7 |
| E012 | 5056324 | Thermocouple probe M5 3200mm Con4 | Thermoelementfühler M5 3200mm Con4 | x | x | 4 | 4 | 4 | 4 | 4 | 4 | 4 | -3B6 -5B3 -5B5 -4B4 -5B4 |
| E012 | 5056947 | Thermocouple probe M5 3200mm Con4 UL | Thermoelementfühler M5 3200mm Con4 UL | x | x | 4 | 4 | 4 | 4 | 4 | 4 | 4 | -3B6 -5B3 -5B5 -4B4 -5B4 |
| E013 | 2064001 | Heat Exchanger Convection 6.10 welded Con4 | Wärmetauscher Heißluft 6.10 geschw Con4 | x | | 1 | | | | | | | |
| E013 | 2064002 | Heat Exchanger Convection 6.20 welded Con4 | Wärmetauscher Heißluft 6.20 geschw Con4 | x | | | 1 | | | | | | |
| E013 | 2064003 | Heat Exchanger Convection 10.10 / 20.10 top welded Con4 | Wärmetauscher Heißluft 10.10 / 20.10 oben geschw Con4 | x | | | | 1 | | | | | |
| E013 | 2064004 | Heat Exchanger Convection 10.20 / 20.20 top welded Con4 | Wärmetauscher Heißluft 10.20 / 20.20 oben geschw Con4 | x | | | | | 1 | | | 1 | |
| E013 | 2064005 | Heat Exchanger Convection 12.20 welded Con4 | Wärmetauscher Heißluft 12.20 geschw Con4 | x | | | | | | 1 | | | |
| E014 | 2064008 | Extension Heat Exchanger Convection 20.10 welded Con4 | Verlängerung Wärmetauscher Heißluft 20.10 geschw Con4 | x | | | | | | | 1 | | |
| E014 | 2064009 | Extension Heat Exchanger Convection 20.20 welded Con4 | Verlängerung Wärmetauscher Heißluft 20.20 geschw Con4 | x | | | | | | | | 1 | |
| E015 | 2664269 | Counter flange chimney Ø50 Con4 | Gegenflansch Kamin Ø50 Con4 | x | x | 1 | 1 | 1 | | | 1 | | |
| E015 | 2664270 | Counter flange chimney Ø70 Con4 | Gegenflansch Kamin Ø70 Con4 | x | | | | | 1 | 1 | | 1 | |
| E016 | 2664183 | Cover Sheet Chimney Convection 6.10/10.10, Boiler 6.10/10.10 Con4 | Deckblech Kamin Heißluft 6.10/10.10, Boiler 6.10/10.10, Con4 | x | x | 1 | | 1 | | | | | |
| E016 | 2664184 | Cover Sheet Chimney Convection + Boiler 6.20 Con4 | Deckblech Kamin Heißluft + Boiler 6.20, Con4 | x | | | 1 | | | | | | |
| E016 | 2664185 | Cover Sheet Chimney Convection 10.20/12.20, Boiler 10.20 Con4 | Deckblech Kamin Heißluft 10.20/12.20, Boiler 10.20 Con4 | x | | | | 1 | | | | | |
| E016 | 2664186 | Cover Sheet Chimney Convection 20.10 Con4 | Deckblech Kamin Heißluft 20.10 Con4 | x | | | | | | 1 | | | |
| E016 | 2664187 | Cover Sheet Chimney Convection 20.20 Con4 | Deckblech Kamin Heißluft 20.20 Con4 | x | | | | | | | 1 | | |
| E016 | 2664188 | Cover Sheet Chimney Boiler 12.20/20.10/20.20 Con4 | Deckblech Kamin Boiler 12.20/20.10/20.20 Con4 | x | | | | | | 1 | 1 | 1 | |
| E017 | 2064006 | Heat Exchanger Convection 20.10 bottom welded Con4 | Wärmetauscher Heißluft 20.10 unten geschw Con4 | x | | | | | | | 1 | | |
| E017 | 2064007 | Heat Exchanger Convection 20.20 bottom welded Con4 | Wärmetauscher Heißluft 20.20 unten geschw Con4 | x | | | | | | | | 1 | |
| E018 | 6064015 | Gasket hot air burner chamber 6.10/6.20/10.10/20.10 Con4 | Dichtung Brennerkam. Heißluft 6.10/6.20/10.10/20.10 Con4 | x | x | 1 | 1 | 1 | | | 1 | | |
| E018 | 6064016 | Gasket hot air burner chamber 10.20/12.20/20.20 Con4 | Dichtung Brennerkammer Heißluft 10.20/12.20/20.20 Con4 | x | | | | | 1 | 1 | 1 | 1 | |
| E019 | 6056351 | Gasket temp probe 5 pc. OSC/OSP P2 P3 Con4 | Dichtung Thermoelementf. 5 St. OSC/OSP P2 P3 Con4 | x | x | 4 | 4 | 4 | 4 | 4 | 4 | 4 | |
| E021 | 2064054 | spacer chimney cover (12 pcs) Con4 | Scheibe Kamin (12 Stück) Con4 | x | x | 8 | 8 | 8 | 8 | 8 | 12 | 12 | |
| E022 | 6064078 | Gasket boiler burner chamber 6.10/6.20/10.10 Con4 | Dichtung Brennerkammer Boiler 6.10/6.20/10.10 Con4 | x | x | 1 | 1 | 1 | | | | | |
| E022 | 6064079 | Gasket boiler burner chamber 10.20 to 20.20 Con4 | Dichtung Brennerkammer Boiler 10.20 bis 20.20 Con4 | x | | | | | 1 | 1 | 1 | 1 | |
| E023 | 6064017 | Gasket exhaust Convection Ø50 Con4 | Dichtung Kamin Heißluft Ø50 Con4 | x | x | 1 | 1 | 1 | | | 1 | | |
| E023 | 6064018 | Gasket exhaust Convection Ø70 Con4 | Dichtung Kamin Heißluft Ø70 Con4 | x | | | | | 1 | 1 | 1 | 1 | |
| E024 | 6065802 | Aluminum ventilator, including screw Ø180 Con4 | Zwischenlüfter Alu inkl. Schraube Ø180 Con4 | x | x | 1 | 1 | 1 | 1 | 1 | 2 | 2 | |
| E025 | 2666340 | Fixing Set hot air heat exchanger-burner Con4 | Befestigungs-Set Wärmetauscher-Heißluftbrenner Con4 | x | x | 1 | 1 | 1 | 1 | 1 | 2 | 2 | |
| F001 | 2064063 | Hot air burner unit 10.20/20.20 cpl Con4 | Brennereinheit Heißluft 10.20/20.20 kpl Con4 | x | | | | | 1 | | | 2 | |
| F001 | 2064064 | Hot air burner unit 6.10 cpl Con4 | Brennereinheit Heißluft 6.10 kpl Con4 | x | x | 1 | | | | | | | |
| F001 | 2064065 | Hot air burner unit 6.20 cpl Con4 | Brennereinheit Heißluft 6.20 kpl Con4 | x | | 1 | | | | | | | |
| F001 | 2064200 | Hot air burner unit 20.10 top cpl Con4 | Brennereinheit Heißluft 20.10 oben kpl Con4 | x | | | | | | | 1 | | |
| F001 | 2064066 | Hot air burner unit 10.10/20.10 bottom cpl Con4 | Brennereinheit Heißluft 10.10/20.10 unten kpl Con4 | x | | | 1 | | | | 1 | | |
| F001 | 2064068 | Hot air burner unit 12.20 cpl Con4 | Brennereinheit Heißluft 12.20 kpl Con4 | x | | | | | | 1 | | | |
| F002 | 5056959 | Burner fan 230V 110W CE/UL Con4 | Brennergebläse 230V 110W CE/UL Con4 | x | x | 2 | 2 | 2 | 2 | 2 | 3 | 3 | -3M1 -3M2 -4M1 |
| F003 | 6056960 | Venturi 40kW P3 Con4 | Venturi 40kW P3 Con4 | x | x | 2 | 2 | 2 | 2 | 2 | 3 | 3 | |
| F004 | 6056955 | Gas Valve 230V CE Con4 | Gasventil 230V CE Con4 | x | x | 2 | 2 | 2 | 2 | 2 | 3 | 3 | -3T1 -3T2 -4T1 |
| F004 | 6056956 | Gas Valve 110V UL Con4 | Gasventil 110V UL Con4 | x | x | 2 | 2 | 2 | 2 | 2 | 3 | 3 | -3T1 -3T2 -4T0 |
| F005 | 6056957 | Firing device 230V CE Con4 | Feuerungsautomat 230V CE Con4 | x | x | 2 | 2 | 2 | 2 | 2 | 3 | 3 | -3T1 -3T2 -4T1 |
| F005 | 6056958 | Firing device 110V UL Con4 | Feuerungsautomat 110V UL Con4 | x | x | 2 | 2 | 2 | 2 | 2 | 3 | 3 | -3T1 -3T2 -4T2 |
| F007 | 4056951 | Ignition + Ground electrode boiler Con4 | Zünd- + Masseelektrode Boiler Con4 | x | x | 1 | 1 | 1 | 1 | 1 | 1 | 1 | |
| F008 | 4056950 | Ignition + Ground electrode convection Con4 | Zünd- + Masseelektrode Heißluft Con4 | x | x | 1 | 1 | 1 | 1 | 1 | 2 | 2 | |
| F012 | 2064220 | Gas Pipe Sprayer 6.10 CE Con4 | Gasleitung Spritzer 6.10 CE Con4 | x | x | 1 | | | | | | | |
| F012 | 2064221 | Gas Pipe Sprayer 6.20 CE | Gasleitung Spritzer 6.20 CE | x | | 1 | | | | | | | |
| F012 | 2064222 | Gas Pipe Sprayer 10.10/10.20/12.20 CE | Gasleitung Spritzer 10.10/10.20/12.20 CE | x | | | | 1 | 1 | 1 | | | |
| F012 | 2064223 | Gas Pipe Sprayer 6.10 UL Con4 | Gasleitung Spritzer 6.10 UL Con4 | x | x | 1 | | | | | | | |
| F012 | 2064224 | Gas Pipe Sprayer 6.20 UL | Gasleitung Spritzer 6.20 UL | x | | 1 | | | | | | | |
| F012 | 2064225 | Gas Pipe Sprayer 10.10 UL | Gasleitung Spritzer 10.10 UL | x | | | | 1 | | | | | |
| F012 | 2064227 | Gas Pipe Sprayer 10.20/12.20 UL | Gasleitung Spritzer 10.20/12.20 UL | x | | | | | 1 | 1 | | | |
| F012 | 6064247 | Gas Tube 800mm 6.10 Hotair Con4 | Gasschlauch 800mm 6.10 Heißluft Con4 | x | x | H | | | | | | | |
| F012 | 6064248 | Gas Tube 500mm Con4 | Gasschlauch 500mm Con4 | x | x | B | B | H | H | B, H | | | H2 |
| F012 | 6064249 | Gas Tube 350mm Con4 | Gasschlauch 350mm Con4 | x | | | | | B | B, H2 | | | |
| F012 | 6064250 | Gas Tube 700mm Con4 | Gasschlauch 700mm Con4 | x | | H | B | | | | | | |
| F012 | 6064251 | Gas Tube 1100mm Con4 | Gasschlauch 1100mm Con4 | x | | | | | | | | H1 | |

| # | ET-Nr. Part No | Description | Beschreibung | Elektro | Gas | 6.10 | 6.20 | 10.10 | 10.20 | 12.20 | 20.10 | 20.20 | BMK / ID |
|------|-------------------|--|---|---------|---------|---------|---------|---------|---------|---------|---------|-------|----------------|
| F012 | 6064252 | Gas Tube 1300mm Con4 | Gasschlauch 1300mm Con4 | | x | | | | | | H1 | | |
| F013 | 6064075 | Gasket burner fan Con4 | Dichtung Brennergebläse Con4 | x | 4 | 4 | 4 | 4 | 4 | 6 | 6 | | |
| F014 | 6017000 | Gas restriction plate Ø520 P3 Con4 | Gasblende Ø520 P3 Con4 | x | | | | | | | | | |
| F014 | 6017001 | Gas restriction plate Ø400 P3 Con4 | Gasblende Ø400 P3 Con4 | x | | | | | | | | | |
| F014 | 6017002 | Gas restriction plate Ø430 P3 Con4 | Gasblende Ø430 P3 Con4 | x | | | | | | | | | |
| F014 | 6017003 | Gas restriction plate Ø440 P3 Con4 | Gasblende Ø440 P3 Con4 | x | | | | | | | | | |
| F014 | 6017004 | Gas restriction plate Ø550 P3 Con4 | Gasblende Ø550 P3 Con4 | x | | | | | | | | | |
| F014 | 6017005 | Gas restriction plate Ø580 P3 Con4 | Gasblende Ø580 P3 Con4 | x | | | | | | | | | |
| F014 | 6017006 | Gas restriction plate Ø630 P3 Con4 | Gasblende Ø630 P3 Con4 | x | | | | | | | | | |
| F014 | 6017007 | Gas restriction plate Ø660 P3 Con4 | Gasblende Ø660 P3 Con4 | x | | | | | | | | | |
| F014 | 6017008 | Gas restriction plate Ø680 P3 Con4 | Gasblende Ø680 P3 Con4 | x | | | | | | | | | |
| F014 | 6017010 | Gas restriction plate Ø620 P3 Con4 | Gasblende Ø620 P3 Con4 | x | | | | | | | | | |
| F014 | 6017011 | Gas restriction plate Ø470 P3 Con4 | Gasblende Ø470 P3 Con4 | x | | | | | | | | | |
| F014 | 6017012 | Gas restriction plate Ø700 P3 Con4 | Gasblende Ø700 P3 Con4 | x | | | | | | | | | |
| F014 | 6017013 | Gas restriction plate Ø490 P3 Con4 | Gasblende Ø490 P3 Con4 | x | | | | | | | | | |
| F014 | 6057150 | Gas restriction plate Ø600 P3 Con4 | Gasblende Ø600 P3 Con4 | x | | | | | | | | | |
| F014 | 6062419 | Gas restriction plate Ø420 P3 Con4 | Gasblende Ø420 P3 Con4 | x | | | | | | | | | |
| F014 | 6062420 | Gas restriction plate Ø340 P3 Con4 | Gasblende Ø340 P3 Con4 | x | | | | | | | | | |
| F014 | 6062423 | Gas restriction plate Ø360 P3 Con4 | Gasblende Ø360 P3 Con4 | x | | | | | | | | | |
| F014 | 7064100 | Universal gasket kit Con4 Gas | Universaldichtungssatz Con4 Gas | x | 1 | 1 | 1 | 1 | 1 | 1 | 1 | 1 | |
| F014 | 2662350 | Conversion Set Universal CE Gas Orifices Con4 | Umrüstset Universal CE Gas Düsen Convoterm4 | x | 1 | 1 | 1 | 1 | 1 | 1 | 1 | 1 | |
| F014 | 2662351 | Conversion Set 6.10 CE Gas Orifices Con4 | Umrüstset 6.10 CE Gas Düsen Convoterm4 | x | 1 | | | | | | | | |
| F014 | 2662354 | Conversion Set 6.20 CE Gas Orifices Con4 | Umrüstset 6.20 CE Gas Düsen Convoterm4 | x | | 1 | | | | | | | |
| F014 | 2662357 | Conversion Set 10.10 CE Gas Orifices Con4 | Umrüstset 10.10 CE Gas Düsen Convoterm4 | x | | | 1 | | | | | | |
| F014 | 2662360 | Conversion Set 10.20/12.20 CE Gas Orifices Con4 | Umrüstset 10.20/12.20 CE Gas Düsen Convoterm4 | x | | | | 1 | 1 | | | | |
| F014 | 2662363 | Conversion Set 20.10 CE Gas Orifices Con4 | Umrüstset 20.10 CE Gas Düsen Convoterm4 | x | | | | | | 1 | | | |
| F014 | 2662366 | Conversion Set 20.20 CE Gas Orifices Con4 | Umrüstset 20.20 CE Gas Düsen Convoterm4 | x | | | | | | | 1 | | |
| F014 | 2662369 | Conversion Set 6.10 UL Gas Orifices Con4 | Umrüstset 6.10 UL Gas Düsen Convoterm4 | x | 1 | | | | | | | | |
| F014 | 2662370 | Conversion Set 6.20 UL Gas Orifices Con4 | Umrüstset 6.20 UL Gas Düsen Convoterm4 | x | | 1 | | | | | | | |
| F014 | 2662371 | Conversion Set 10.10 UL Gas Orifices Con4 | Umrüstset 10.10 UL Gas Düsen Convoterm4 | x | | | 1 | | | | | | |
| F014 | 2662372 | Conversion Set 10.20 UL Gas Orifices Con4 | Umrüstset 10.20 UL Gas Düsen Convoterm4 | x | | | | 1 | | | | | |
| F014 | 2662373 | Conversion Set 12.20 UL Gas Orifices Con4 | Umrüstset 12.20 UL Gas Düsen Convoterm4 | x | | | | | 1 | | | | |
| F014 | 2662374 | Conversion Set 20.10 UL Gas Orifices Con4 | Umrüstset 20.10 UL Gas Düsen Convoterm4 | x | | | | | | 1 | | | |
| F014 | 2662375 | Conversion Set 20.20 UL Gas Orifices Con4 | Umrüstset 20.20 UL Gas Düsen Convoterm4 | x | | | | | | | 1 | | |
| F016 | 2664070 | Gas connector R3/4" welded Con4 | Gasanschluss R3/4" geschw Con4 | x | 1 | 1 | 1 | 1 | 1 | 1 | 1 | 1 | |
| F016 | 2664071 | Gas connector 1/2" NPT welded Con4 | Gasanschluss 1/2" NPT geschw Con4 | x | 1 | 1 | 1 | | | | | | |
| F016 | 2664072 | Gas connector 3/4" NPT welded Con4 | Gasanschluss 3/4" NPT geschw Con4 | x | | | | 1 | 1 | 1 | 1 | 1 | |
| F017 | 2657782NP | Intake system 2x90° Baffle Ø33 hose 800mm Con4 | Ansaugstrecke 2x90° Blende Ø33 Schlauch 800mm Con4 | x | | | | B, H | B, H | B, H | B, H | | |
| F017 | 2657783NP | Air Intake Venturi 90° Baffle Ø33 Con4 | Ansaugstutzen Venturi 90° Blende Ø33 Con4 | x | | | | | | | B, H | | |
| F017 | 2657784NP | Air Intake Venturi straight Baffle Ø19 Con4 | Ansaugstutzen Venturi gerad Blende Ø19 Con4 | x | B, H | B, H | | | | | | | |
| F017 | 2657785NP | Air Intake Venturi straight Baffle Ø23 Con4 | Ansaugstutzen Venturi gerad Blende Ø23 Con4 | x | | | | | | | | | |
| F017 | 2657786NP | Air Intake Venturi straight Baffle Ø25 EU Con4 | Ansaugstutzen Venturi gerad Blende Ø25 EU Con4 | x | | | B, H | | | | | | |
| F017 | 2657786NP | Air Intake Venturi straight Baffle Ø25 Con4 | Ansaugstutzen Venturi gerad Blende Ø25 Con4 | x | | B | | | | H | | | |
| F017 | 2662469NP | Air Intake Venturi 90° Baffle Ø25 Con4 | Ansaugstutzen Venturi 90° Blende Ø25 Con4 | x | | | | | | H | | | |
| F018 | 2064019 | Boiler burner unit 6.10 /10.10cpl Con4 | Brennereinheit Boiler Gas 6.10 /10.10 kpl Con4 | x | 1 | | 1 | | | | | | |
| F018 | 2064020 | Boiler burner unit 6.20 cpl Con4 | Brennereinheit Boiler Gas 6.20 kpl Con4 | x | | 1 | | | | | | | |
| F018 | 2064021 | Boiler burner unit 10.20 to 20.20 cpl Con4 | Brennereinheit Boiler Gas 10.20 bis 20.20 kpl Con4 | x | | | | 1 | 1 | 1 | 1 | 1 | |
| F022 | 2664229 | Adapter box 180° for venturi Con4 | Adapter Venturi 180° Kasten Con4 | x | | H | H | | | H | | | |
| F022 | 2664230 | Adapter 110° for venturi Con4 | Adapter Venturi 110° Con4 | x | B | | B | | | | | | |
| F023 | 2655497 | Baffle Blower Fan Ø23 UL Con4 | Blende Gebläse Ø23 UL Con4 | x | | | | B | | | B | | |
| F023 | 2655498 | Baffle Blower Fan Ø24 UL Con4 | Blende Gebläse Ø24 UL Con4 | x | | | | H | | | H | | |
| F023 | 2655499 | Baffle Blower Fan Ø18 CE Con4 | Blende Gebläse Ø18 CE Con4 | x | | | B, H | | | H | | | |
| F023 | 2655499 | Baffle Blower Fan Ø18 UL Con4 | Blende Gebläse Ø18 UL Con4 | x | B, H | B, H | B, H | | | H | | | |
| F023 | 2657824 | Baffle Blower Fan Ø16 CE Con4 | Blende Gebläse Ø16 CE Con4 | x | B, H | | | | | | | | |
| F023 | 2657900 | Baffle Blower Fan Ø19 (AU) EU Con4 | Blende Gebläse Ø19 (AU) EU Con4 | x | | B, H | (H) | | | (H) | | | |
| F023 | 2657901 | Baffle Blower Fan Ø22 Con4 | Blende Gebläse Ø22 Con4 | x | | | | H | | | | | |
| F023 | 2657901 | Baffle Blower Fan Ø22 CE Con4 | Blende Gebläse Ø22 CE Con4 | x | | | | H | | | H | | |
| F023 | 2657902 | Baffle Blower Fan Ø25 CE Con4 | Blende Gebläse Ø25 CE Con4 | x | | | | B | B | B | B | B | |
| F023 | 2657902 | Baffle Blower Fan Ø25 UL Con4 | Blende Gebläse Ø25 UL Con4 | x | | | | B | B | | | | |
| F024 | 2664253 | Clip burner Con4 | Klammer Brenner Con4 | x | x | x | x | x | x | x | x | x | |
| F025 | 6056952 | Main gas valve 3/4" CE 230V Con4 | Gas-Hauptventil 3/4" CE 230V Con4 | x | 1 | 1 | 1 | 1 | 1 | 1 | 1 | 1 | -2M2 |
| F025 | 6056953 | Main gas valve 1/2" 6.10 / 6.20 / 10.10 UL 115V Con4 | Gas-Hauptventil 1/2" 6.10 / 6.20 / 10.10 UL 115V Con4 | x | 1 | 1 | 1 | | | | | | -2M2 |
| F025 | 6056954 | Main gas valve 3/4" 10.20/12.20/20.10/20.20 UL 115V Con4 | Gas-Hauptventil 3/4" 10.20/12.20/20.10/20.20 UL 115V Con4 | x | | | | 1 | 1 | 1 | 1 | 1 | -2M2 |
| F026 | 6064590 | Gas distributor 2-way NPT 1/2" UL Con4 | Gasverteiler 2-Wege NPT 1/2" UL Con4 | x | 1 | 1 | 1 | | | | | | |
| F026 | 6064591 | Gas distributor 2-way NPT 3/4" UL Con4 | Gasverteiler 2-Wege NPT 3/4" UL Con4 | x | | | | 1 | 1 | 1 | 1 | 1 | |
| F026 | 6064592 | Gas distributor 3-way NPT 3/4" UL Con4 | Gasverteiler 3-Wege NPT 3/4" UL Con4 | x | | | | | | | 1 | 1 | |
| F026 | 6064593 | Gas distributor 2-way R 3/4" CE Con4 | Gasverteiler 2-Wege R 3/4" CE Con4 | x | 1 | 1 | 1 | 1 | 1 | 1 | 1 | 1 | |
| F026 | 6064594 | Gas distributor 3-way R 3/4" CE Con4 | Gasverteiler 3-Wege R 3/4" CE Con4 | x | | | | | | | 1 | 1 | |
| F027 | 2662478 | Heat shield convection burner 10.20/12.20/20.20 Con4 | Wärmeschutzblech Brenner Heißluft 10.20/12.20/20.20 Con4 | x | | | | 1 | 1 | 2 | 2 | 2 | |
| F028 | 6064077 | Sealing ring gas overlay P3 Con4 | Dichtring Gasblende Boiler P3 Con4 | x | 2 | 2 | 2 | 2 | 2 | 3 | 3 | 3 | |
| F029 | 6064076 | Sealing ring cork Venturi P3 Con4 | Korkdichtung Venturi P3 Con4 | x | 1 | 1 | 1 | 1 | 1 | 1 | 1 | 1 | |
| F030 | 6064080 | Gasket ignition electrode Con4 | Dichtung Zündelektrode Boiler Con4 | x | 2 | 2 | 2 | 2 | 2 | 3 | 3 | 3 | |
| F031 | 2664714 | Gas connector R3/4" welded Con4 | Gasanschluss R3/4" geschw Con4 | x | 1 | 1 | 1 | 1 | 1 | 1 | 1 | 1 | |
| G001 | 5056379 | Solenoid valve dual 230V Con4 | Magnetventil 2fach 230V Con4 | x | x | 1 | 1 | 1 | 1 | 1 | 1 | 1 | -2M5 -5M1 |
| G001 | 5050512 | Solenoid valve triple 230V Con4 | Magnetventil 3fach 230V Con4 | x | | 1 | 1 | 1 | 1 | 1 | 1 | 1 | -2M5 -5M1 -5M4 |
| G002 | 7050500 | Potable Water Tube - DN10 Con4 | Wasserschlauch DN10 Con4 | x | x | 1 | 1 | 1 | 1 | 1 | 1 | 1 | |
| G006 | 6015215 | G1/2 Right-angle pipe connector 3/8" with washer P3 Con4 | G1/2 Winkel-Schlauchanschluss 3/8" m. Dichtung P3 Con4 | x | x | 2 | 2 | 2 | 2 | 3 | 3 | 3 | |
| G010 | 2625199 | Hand-shower hose for retractable hand shower P3 Con4 | Brauseschlauch für Rollhandbrause P3 Con4 | x | x | 1 | 1 | 1 | 1 | 1 | 1 | 1 | |
| G011 | 6056382 | Retractable hand shower button Con4 | Rollhandbrause Knopf Con4 | x | x | 1 | 1 | 1 | 1 | 1 | 1 | 1 | |
| G012 | 6064246 | Holder retractabel Hand shower Con4 | Halter Rollhandbrause Con4 | x | x | | | | | | 1 | 1 | |
| G015 | 6006086 | Hose clamp12 - 22 zinc plated Con4 | Schlauchschelle 12 - 22 verzinkt Con4 | x | x | 4 | 4 | 4 | 4 | 4 | 4 | 4 | |
| G016 | 6006087 | Hose clip 25-40mm | Schlauchbinder 25-40mm | x | x | | | | | | 1 | 1 | |
| G017 | 6006089 | Hose clip 40-60mm | Schlauchbinder 40-60mm | x | x | 1 | 1 | 1 | 1 | 1 | 1 | 1 | |
| G030 | 6056491 | Retractable hand shower for Table Top Model Con4 | Rollhandbrause Tischgeräte Con4 | x | x | 1 | 1 | 1 | 1 | 1 | | | |

| # | ET-Nr. Part No | Description | Beschreibung | Elektro | Gas | 6.10 | 6.20 | 10.10 | 10.20 | 12.20 | 20.10 | 20.20 | BMK / ID |
|------|-------------------|--|--|---------|-----|------|------|-------|-------|-------|-------|-------|-----------|
| G030 | 6056492 | Retractable hand shower for Floor Model Con4 | Rollhandbrause Standgeräte Con4 | x | x | | | | | 1 | 1 | 1 | |
| G031 | 6064811 | Screw socket M6x80 Retractable Handshower Con4 | Gewindebuchse M6x80 Rollhandbrause Con4 | x | x | | | | | 3 | 3 | 3 | |
| G035 | 2625203 | Spring rewinder for retractable hand shower P3 Con4 | Federspanner für Rollhandbrause P3 on4 | x | x | 1 | 1 | 1 | 1 | 1 | 1 | 1 | |
| G036 | 4064180 | Microswitch Retractable Handshower Con4 | Mikroschalter Rollhandbrause Con4 | x | x | 1 | 1 | 1 | 1 | 1 | 1 | 1 | |
| G041 | 5064067 | Solenoid valve single 230V (opt without Handshower) Con4 | Magnetventil 1fach 230V (option ohne Handbrause) Con4 | x | x | 1 | 1 | 1 | 1 | 1 | 1 | 1 | -5M1 |
| G047 | 6064181 | Protective Hose for retractable Hand shower 20.20 Con4 | Schutzschlauch für Rollhandbrause 20.20 Con4 | x | x | | | | | | | 1 | |
| G047 | 6064174 | Protective Hose for retractable Hand shower 20.10 Con4 | Schutzschlauch für Rollhandbrause 20.10 Con4 | x | x | | | | | | 1 | | |
| G047 | 6064178 | Protective Hose for retractable Hand shower 12.20 Con4 | Schutzschlauch für Rollhandbrause 12.20 Con4 | x | | | | | 1 | | | | |
| G047 | 2664217 | Protective Hose for retractable Hand shower 12.20 GAS Con4 | Schutzschlauch für Rollhandbrause 12.20 GAS Con4 | x | | | | | | 1 | | | |
| G065 | 5056375 | Pressure switch injection P3 Con4 | Druckschalter Einspritzung P3 Con4 | x | x | 1 | 1 | 1 | 1 | 1 | 1 | 1 | -4B1 |
| G073 | 5056378 | Solenoid valve single 230V Con4 | Magnetventil 1fach 230V Con4 | x | x | 1 | 1 | 1 | 1 | 1 | 1 | 1 | -4M6 -4M7 |
| G076 | 5056377 | Flowmeter Con4 | Durchflussmesser Con4 | x | x | 1 | 1 | 1 | 1 | 1 | 1 | 1 | -5B2 |
| G077 | 2050481 | water piping Electro/Gas Boiler 6.10/6.20 CE Con4 | Wasserverschlauchung Elektro/Gas Boiler 6.10/6.20 CE Con4 | x | x | 1 | 1 | | | | | | |
| G077 | 2050487 | water piping Electro Boiler 10.10/10.20 and Gas Boiler 10.10 CE Con4 | Wasserverschlauchung Elektro Boiler 10.10/10.20 und Gas Boiler 10.10 CE Con4 | x | x | | | 1 | 1 | | | | |
| G077 | 2050497 | water piping Electro Boiler 12.20/20.10/20.20 and Gas Boiler 10.20 CE Con4 | Wasserverschlauchung Elektro Boiler 12.20/20.10/20.20 und Gas Boiler 10.20 CE Con4 | x | x | | | | | 1 | 1 | 1 | |
| G077 | 2055265 | water piping Electro / Gas Boiler 6.10 / 6.20 UL Con4 | Wasserverschlauchung Elektro / Gas Boiler 6.10 / 6.20 UL Con4 | x | x | 1 | 1 | | | | | | |
| G077 | 2055266 | water piping Electro Boiler 10.10/10.20 and Gas Boiler 10.10 UL Con4 | Wasserverschlauchung Elektro Boiler 10.10/10.20 und Gas Boiler 10.10 UL Con4 | x | x | | | 1 | 1 | | | | |
| G077 | 2055268 | water piping Electro Boiler 12.20/20.10/20.20 and Gas Boiler 10.20 UL Con4 | Wasserverschlauchung Elektro Boiler 12.20/20.10/20.20 und Gas Boiler 10.20 UL Con4 | x | x | | | | 1 | 1 | 1 | 1 | |
| G077 | 2062569 | water piping Gas Boiler 12.20/20.10/20.20 CE Con4 | Wasserverschlauchung Gas Boiler 12.20/20.10/20.20 CE Con4 | x | | | | | | 1 | 1 | 1 | |
| G077 | 2062570 | water piping Gas Boiler 12.20/20.10/20.20 UL Con4 | Wasserverschlauchung Gas Boiler 12.20/20.10/20.20 UL Con4 | x | | | | | | | 1 | 1 | |
| G077 | 2055234 | water piping Elektro Sprayer 6.10 CE Con4 | Wasserverschlauchung Elektro Spritzer 6.10 CE Con4 | x | x | 1 | | | | | | | |
| G077 | 2055235 | water piping Elektro Sprayer 6.20 Con4 | Wasserverschlauchung Elektro Spritzer 6.20 Con4 | x | x | | 1 | | | | | | |
| G077 | 2055236 | water piping Elektro Sprayer 10.10 10.20 Con4 | Wasserverschlauchung Elektro Spritzer 10.10 10.20 Con4 | x | x | | | 1 | 1 | | | | |
| G077 | 2055237 | water piping Elektro Sprayer 12.20 Con4 | Wasserverschlauchung Elektro Spritzer 12.20 Con4 | x | x | | | | | 1 | | | |
| G077 | 2055238 | water piping Elektro Sprayer 20.10 20.20 Con4 | Wasserverschlauchung Elektro Spritzer 20.10 20.20 Con4 | x | x | | | | | | 1 | 1 | |
| G077 | 2055269 | water piping Elektro Sprayer 6.10 UL Con4 | Wasserverschlauchung Elektro Spritzer 6.10 UL Con4 | x | x | 1 | | | | | | | |
| G077 | 2055270 | water piping Elektro Sprayer 6.20 UL Con4 | Wasserverschlauchung Elektro Spritzer 6.20 UL Con4 | x | x | | 1 | | | | | | |
| G077 | 2055271 | water piping Elektro Sprayer 10.10 10.20 UL Con4 | Wasserverschlauchung Elektro Spritzer 10.10 10.20 UL Con4 | x | x | | | 1 | 1 | | | | |
| G077 | 2055272 | water piping Elektro Sprayer 12.20 UL Con4 | Wasserverschlauchung Elektro Spritzer 12.20 UL Con4 | x | x | | | | | 1 | | | |
| G077 | 2055273 | water piping Elektro Sprayer 20.10 20.20 UL Con4 | Wasserverschlauchung Elektro Spritzer 20.10 20.20 UL Con4 | x | x | | | | | | 1 | 1 | |
| G077 | 2065275 | water piping Gas Boiler 20.10 20.20 CE Con4 | Wasserverschlauchung Gas Boiler 20.10 20.20 CE Con4 | x | | | | | | | 1 | 1 | |
| G078 | 2050482 | Water tubing Collector retractable 6.10/10.10 Con4 | Wasserverschlauchung Sammler 6.10/10.10 kpl Con4 | x | x | 1 | | 1 | | | | | |
| G078 | 2050485 | Water tubing Collector retractable 6.20/10.20 Con4 | Wasserverschlauchung Sammler 6.20/10.20 kpl Con4 | x | x | | 1 | | 1 | | | | |
| G078 | 2050494 | Water tubing Collector retractable 12.20/20.20 UL Con4 | Wasserverschlauchung Sammler 12.20/20.20 UL kpl Con4 | x | x | | | | | 1 | | 1 | |
| G078 | 2050496 | Water tubing Collector retractable 20.10 UL Con4 | Wasserverschlauchung Sammler 20.10 UL kpl Con4 | x | x | | | | | | 1 | | |
| G078 | 2050492 | Water tubing Collector retractable hand shower 12.20 Con4 | Wasserverschlauchung Sammler RHB 5 kpl Con4 | x | x | | | | | 1 | | | |
| G078 | 2050495 | Water tubing Collector retractable hand shower 20.10 Con4 | Wasserverschlauchung Sammler RHB 6 kpl Con4 | x | x | | | | | | 1 | | |
| G078 | 2050499 | Water tubing Collector retractable hand shower 20.20 Con4 | Wasserverschlauchung Sammler RHB 7 kpl Con4 | x | x | | | | | | | 1 | |
| G078 | 2055262 | Water tubing Collector retractable hand shower 12.20 UL Con4 | Wasserverschlauchung Sammler RHB 5 UL kpl Con4 | x | x | | | | | 1 | | | |
| G078 | 2055263 | Water tubing Collector retractable hand shower 20.10 UL Con4 | Wasserverschlauchung Sammler RHB 6 UL kpl Con4 | x | x | | | | | | 1 | | |
| G078 | 2055264 | Water tubing Collector retractable hand shower 20.20 UL Con4 | Wasserverschlauchung Sammler RHB 7 UL kpl Con4 | x | x | | | | | | | 1 | |
| G078 | 2050483 | Water tubing Collector retractable hand shower 20.10 10.10 10.10 Con4 | Wasserverschlauchung Sammler RHB 1 3 kpl Con4 | x | x | 1 | | 1 | | | | | |
| G078 | 2050486 | Water tubing Collector retractable hand shower 20.10 20.10 10.10 Con4 | Wasserverschlauchung Sammler RHB 2 4 kpl Con4 | x | x | | 1 | | 1 | | | | |
| G078 | 2055260 | Water tubing Collector retractable hand shower 20.10 10.10 10.10 UL Con4 | Wasserverschlauchung Sammler RHB 1 3 UL kpl Con4 | x | x | 1 | | 1 | | | | | |
| G078 | 2055261 | Water tubing Collector retractable hand shower 20.10 20.10 10.10 UL Con4 | Wasserverschlauchung Sammler RHB 2 4 UL kpl Con4 | x | x | | 1 | | 1 | | | | |
| G078 | 2057129 | water piping condenser retractable handshower 6.10 CE Con4 | Wasserverschlauchung Kondensationseinheit Rollhandbrause 6.10 CE Con4 | x | x | 1 | | | | | | | |
| G078 | 2057130 | water piping condenser retractable handshower 6.20 CE Con4 | Wasserverschlauchung Kondensationseinheit Rollhandbrause 6.20 CE Con4 | x | x | | 1 | | | | | | |
| G078 | 2057131 | water piping condenser retractable handshower 10.10 CE Con4 | Wasserverschlauchung Kondensationseinheit Rollhandbrause 10.10 CE Con4 | x | x | | | 1 | | | | | |
| G078 | 2057132 | water piping condenser retractable handshower 10.20 CE Con4 | Wasserverschlauchung Kondensationseinheit Rollhandbrause 10.20 CE Con4 | x | x | | | | 1 | | | | |
| G078 | 2057133 | water piping condenser retractable handshower 12.20 CE Con4 | Wasserverschlauchung Kondensationseinheit Rollhandbrause 12.20 CE Con4 | x | x | | | | | 1 | | | |
| G078 | 2057134 | water piping condenser retractable handshower 20.10 CE Con4 | Wasserverschlauchung Kondensationseinheit Rollhandbrause 20.10 CE Con4 | x | x | | | | | | 1 | | |
| G078 | 2057135 | water piping condenser retractable handshower 20.20 CE Con4 | Wasserverschlauchung Kondensationseinheit Rollhandbrause 20.20 CE Con4 | x | x | | | | | | | 1 | |
| G078 | 2062501 | water piping condenser retractable handshower 6.10 UL Con4 | Wasserverschlauchung Kondensationseinheit Rollhandbrause 6.10 UL Con4 | x | x | 1 | | | | | | | |
| G078 | 2062502 | water piping condenser retractable handshower 6.20 UL Con4 | Wasserverschlauchung Kondensationseinheit Rollhandbrause 6.20 UL Con4 | x | x | | 1 | | | | | | |
| G078 | 2062503 | water piping condenser retractable handshower 10.10 UL Con4 | Wasserverschlauchung Kondensationseinheit Rollhandbrause 10.10 UL Con4 | x | x | | | 1 | | | | | |
| G078 | 2062504 | water piping condenser retractable handshower 10.20 UL Con4 | Wasserverschlauchung Kondensationseinheit Rollhandbrause 10.20 UL Con4 | x | x | | | | 1 | | | | |
| G078 | 2062505 | water piping condenser retractable handshower 12.20 UL Con4 | Wasserverschlauchung Kondensationseinheit Rollhandbrause 12.20 UL Con4 | x | x | | | | | 1 | | | |
| G078 | 2062506 | water piping condenser retractable handshower 20.10 UL Con4 | Wasserverschlauchung Kondensationseinheit Rollhandbrause 20.10 UL Con4 | x | x | | | | | | 1 | | |
| G078 | 2062507 | water piping condenser retractable handshower 20.20 UL Con4 | Wasserverschlauchung Kondensationseinheit Rollhandbrause 20.20 UL Con4 | x | x | | | | | | | 1 | |
| G079 | 2664815 | Hose PVC Ø 10x1,5 transparent Con4 | Schlauch PVC Ø 10x1,5 klar Con4 | x | x | 1 | 1 | 1 | 1 | 1 | 1 | 1 | |
| G080 | 5056979 | RC-Filter 470nF 150 Ohm Solenoid Boiler+Injection Con4 | RC-Filter 470nF 150 Ohm Magnetv. Boiler+Einspritzung Con4 | x | x | 1 | 1 | 1 | 1 | 1 | 1 | 1 | |
| G081 | 5056980 | RC-Filter 470nF 150 Ohm Solenoid Collector Con4 | RC-Filter 470nF 150 Ohm Magnetventil Sammler Con4 | x | x | 1 | 1 | 1 | 1 | 1 | 1 | 1 | |
| G082 | 5056981 | RC-Filter 470nF 150 Ohm Solenoid Handshower Con4 | RC-Filter 470nF 150 Ohm Magnetventil Rollhandbrause Con4 | x | x | 1 | 1 | 1 | 1 | 1 | 1 | 1 | |
| G083 | 5052759 | RC-Filter 470nF 150 Ohm Solenoid vapor removal Con4 | RC-Filter 470nF 150 Ohm Magnetventil Kondensationseinheit Con4 | x | x | 1 | 1 | 1 | 1 | 1 | 1 | 1 | |
| H004 | 7064045 | Drip Tray Sewagehose 6.10/10.10(incl.7050585) Con4 | Tropfrinnenschlauch 6.10/10.10(beinh.7050585) Con4 | x | x | 1 | | 1 | | | | | |
| H004 | 7064046 | Drip Tray Sewagehose 6.20/10.20(incl.7055099) Con4 | Tropfrinnenschlauch 6.20/10.20(beinh.7050599) Con4 | x | x | | 1 | | 1 | | | | |
| H020 | 8005041 | Washer 6.4 A2 P2, P3, Con4 | Scheibe 6,4 A2 P2, P3, Con4 | x | x | 1 | 1 | 1 | 1 | 1 | 1 | 1 | |
| H022 | 4064133 | Relais 230V/AC Grease Separator Con4 | Relais 230V/AC Fettabscheider Con4 | x | x | 1 | 1 | 1 | 1 | | | | |
| H024 | 5064136 | Float Fettabscheider Con4 | Schwimmer Fettabscheider Con4 | x | x | 1 | 1 | 1 | 1 | | | | |
| H025 | 7064216 | Grease separator hose elbow Ø13 12.20/20.10/20.20 Con4 | Fettabscheider Schlauchwinkel Ø13 12.20/20.10/20.20 Con4 | x | x | 1 | | 1 | | 1 | 1 | 1 | |
| H025 | 7064134 | Grease separator hose elbow Ø13 6.10/6.20/10.10/10.20 Con4 | Fettabscheider Schlauchwinkel Ø13 6.10/6.20/10.10/10.20 Con4 | x | x | 1 | 1 | 1 | 1 | | | | |
| H026 | 2164228 | Fixing bracket Drainbox floor models Con4 | Haltewinkel Drainbox Standgeräte Con4 | x | x | | | | | | 1 | 1 | 1 |
| H026 | 2464293 | Bracket Drainbox tabletop models Con4 | Haltewinkel Drainbox Tischgeräte Con4 | x | x | 1 | 1 | 1 | 1 | | | | |
| H027 | 7064086 | Waste water hose 6.10/10.10 El. Ø22 Boiler-Drainbox Con4 | Abwasserschlauch 6.10/10.10 El. Ø22 Boiler-Drainbox Con4 | x | | 1 | | 1 | | | | | |
| H027 | 7064087 | Waste water hose 6.20/10.20 El. Ø22 Boiler-Drainbox Con4 | Abwasserschlauch 6.20/10.20 El. Ø22 Boiler-Drainbox Con4 | x | | | 1 | | 1 | | | | |
| H027 | 7064088 | Waste water hose 20.10 GAS 20.10/20.20 Electric Ø22 Con4 | Abwasserschlauch 20.10 GAS 20.10/20.20 Elektro Ø22 Con4 | x | | | | | | | 1 | 1 | |
| H027 | 7064088 | Waste water hose 20.10 GAS 20.10/20.20 Electric Ø22 Con4 | Abwasserschlauch 20.10 GAS 20.10/20.20 Elektro Ø22 Con4 | x | | | | | | | 1 | | |
| H027 | 7064089 | Waste water hose 20.20GAS 12.20Electric Ø22 Con4 | Abwasserschlauch 20.20GAS 12.20Elektro Ø22 Con4 | x | | | | | | 1 | | | |

| # | ET-Nr. Part No | Description | Beschreibung | Elektro | Gas | 6.10 | 6.20 | 10.10 | 10.20 | 12.20 | 20.10 | 20.20 | BMK / ID |
|------|-------------------|---|---|---------|-----|------|------|-------|-------|-------|-------|-------|----------|
| H027 | 7064089 | Waste water hose 20.20GAS 12.20Electric Ø22 Con4 | Abwasserschlauch 20.20GAS 12.20Elektro Ø22 Con4 | x | x | | | | | | | 1 | |
| H027 | 7064090 | Waste water hose 6.10 GAS Ø22 Boiler-Drainbox Con4 | Abwasserschlauch 6.10 GAS Ø22 Boiler-Drainbox Con4 | x | x | 1 | | | | | | | |
| H027 | 7064091 | Waste water hose 6.20/10.20 GAS Ø22 Boiler-Drainbox Con4 | Abwasserschlauch 6.20/10.20 GAS Ø22 Boiler-Drainbox Con4 | x | x | | 1 | | 1 | | | | |
| H027 | 7064092 | Waste water hose 10.10 GAS Ø22 Boiler-Drainbox Con4 | Abwasserschlauch 10.10 GAS Ø22 Boiler-Drainbox Con4 | x | x | | | 1 | | | | | |
| H028 | 7064084 | Waste water hose 6.10to10.20 Ø22 Collector-Drainbox Con4 | Abwasserschlauch 6.10 bis 10.20 Ø22 Sammler-Drainbox Con4 | x | x | 1 | 1 | 1 | 1 | | | | |
| H028 | 7064085 | Waste water hose 12.20to20.20 Ø22 Collector-Drainbox Con4 | Abwasserschlauch 12.20bis20.20 Ø22 Sammler-Drainbox Con4 | x | x | | | | | 1 | 1 | 1 | |
| H029 | 5056380 | Drainage pump collector Con4 | Entleerungspumpe Sammler Con4 | x | x | 1 | 1 | 1 | 1 | 1 | 1 | 1 | -5M0 |
| H030 | 6064296 | Cap Collector box pipe Ø 21 | Kappe Sammlerbox Ø 21 | x | x | 1 | 1 | 1 | 1 | 1 | 1 | 1 | |
| H031 | 6064297 | Cap Collector box pipe Ø 18 | Kappe Sammlerbox Ø 18 | x | x | 2 | 2 | 2 | 2 | 2 | 2 | 2 | |
| H032 | 6064298 | Cap Collector box pipe Ø 15 | Kappe Sammlerbox Ø 15 | x | x | 2 | 2 | 2 | 2 | 2 | 2 | 2 | |
| H033 | 6064299 | Cap Collector box pipe Ø 6 | Kappe Sammlerbox Ø 6 | x | x | 1 | 1 | 1 | 1 | 1 | 1 | 1 | |
| H034 | 8050770 | Hose clamp 25,2 Ø passivated yellow Con4 | Drahtschelle Ø25,2 gelb passiviert Con4 | x | x | 3 | 3 | 3 | 3 | 3 | 3 | 3 | |
| H035 | 6056494 | Sealing collar 60mm for Drainbox Con4 | Dichtmanschette 60mm für Drainbox Con4 | x | x | 1 | 1 | 1 | 1 | 1 | 1 | 1 | |
| H036 | 2664206 | Grease separator unit 6.x, 10.x CE Con4 | Fettabscheider Einheit 6.x, 10.x CE Con4 | x | x | 1 | 1 | 1 | 1 | | | | |
| H036 | 2664207 | Grease separator unit 6.x, 10.x UL Con4 | Fettabscheider Einheit 6.x, 10.x UL Con4 | x | x | 1 | 1 | 1 | 1 | | | | |
| H036 | 2664208 | Grease separator unit 20.10 Con4 | Fettabscheider Einheit 20.10 Con4 | x | x | | | | | | 1 | | |
| H036 | 2664210 | Grease separator unit 12.20, 20.20 Con4 | Fettabscheider Einheit 12.20, 20.20 Con4 | x | x | | | | | | 1 | | |
| H037 | 2456493 | Drainbox Con4 | Abwasserbox Con4 | x | x | 1 | 1 | 1 | 1 | 1 | 1 | 1 | |
| H039 | 5064135 | Pump 12V Grease Separator Con4 | Pumpe 12V Fettabscheider Con4 | x | x | 1 | 1 | 1 | 1 | | | | |
| H040 | 5056978 | RC-Filter 0.15µF 120 Ohm Pump Collector Con4 | RC-Filter 0.15µF 120 Ohm Pump Sammler Con4 | x | x | 1 | 1 | 1 | 1 | 1 | 1 | 1 | |
| H041 | 6063044 | Exhaust pipe with cooling nozzle 6.10/6.20 Con4 | Abluftrohr mit Ablöschdüse 6.10/6.20 Con4 | x | x | 1 | 1 | | | | | | |
| H041 | 6063045 | Exhaust pipe with cooling nozzle 10.10/10.20 Con4 | Abluftrohr mit Ablöschdüse 10.10/10.20 Con4 | x | x | | | 1 | 1 | | | | |
| H041 | 6063046 | Exhaust pipe with cooling nozzle 12.20 Con4 | Abluftrohr mit Ablöschdüse 12.20 Con4 | x | x | | | | | 1 | | | |
| H041 | 6063047 | Exhaust pipe with cooling nozzle 20.10/20.20 Con4 | Abluftrohr mit Ablöschdüse 20.10/20.20 Con4 | x | x | | | | | | 1 | 1 | |
| H042 | 6056495 | Grommet 50mm Collector electric Con4 | Dichtmanschette Ø50 Sammler Elektro Con4 | x | x | 1 | 2 | 1 | 2 | | | | |
| H044 | 6064280 | Exhaust pipe right 12.20 Con4 | Abluftrohr rechts 12.20 Con4 | x | x | | | | | 1 | | | |
| H044 | 6064281 | Exhaust pipe right 20.10/20.20 Con4 | Abluftrohr rechts 20.10/20.20 Con4 | x | x | | | | | | 1 | 1 | |
| H045 | 8055698 | Hose clamp 23,5-27 screwable Con4 | Drahtschelle 23,5-27 schraubbar Con4 | x | x | 1 | 1 | 1 | 1 | 1 | 1 | 1 | |
| H046 | 8055699 | Hose clamp 27-31 screwable Con4 | Drahtschelle 27-31 schraubbar Con4 | x | x | 1 | 1 | 1 | 1 | 1 | 1 | 1 | |
| I001 | 6065086 | Mounting assembly dosage pump x.20 ConvoClean Con4 | Montageeinheit Dosierpumpe x.20 ConvoClean Con4 | x | x | | 1 | | 1 | 1 | | | |
| I001 | 6064205 | Mounting assembly dosage pump x.10 ConvoClean Con4 | Montageeinheit Dosierpumpe x.10 ConvoClean Con4 | x | x | 1 | 1 | | | | 1 | | |
| I002 | 5056376 | Dosage pump CONVOClean Con4 | Dosierpumpe CONVOClean Con4 | x | x | 2 | 2 | 2 | 2 | 2 | 2 | 2 | -7M0 |
| I003 | 5056352 | Pressure switch 13mbar Con4 | Druckschalter 13mbar Con4 | x | x | 1 | 1 | 1 | 1 | 1 | 1 | 1 | -7B0 |
| I004 | 6064036 | Preformed hose dosage pump CONVOClean Con4 | Formschlauch Dosierpumpe CONVOClean Con4 | x | x | 1 | 1 | 1 | 1 | 1 | 1 | 1 | |
| I006 | 6005414 | Hose coupling (elbow) 6mm P3 Con4 | Winkel-Schlauchverbindungsstutzen 6mm P3 Con4 | x | x | 1 | 1 | 1 | 1 | 1 | 1 | 1 | |
| I007 | 2619150 | Bulkhead union M10 6 mm P3 Con4 | Schottverschraubung M10 6mm P3 Con4 | x | x | 2 | 2 | 2 | 2 | 2 | 2 | 2 | |
| I008 | 2617594 | Suction pipe, ConvoClean with suction lance P3 Con4 | Saugschlauch ConvoClean mit Ansauglanze P3 Con4 | x | x | 1 | 1 | 1 | 1 | 1 | 1 | 1 | |
| I009 | 2617598 | Suction pipe ,ConvoCare with suction lance P3 Con4 | Saugschlauch ConvoCare mit Ansauglanze P3 Con4 | x | x | 1 | 1 | 1 | 1 | 1 | 1 | 1 | |
| I010 | 3007061 | Dirt filter for CONVOCare P3 / OES mini Con4 | Schmutzsieb für CONVOCare P3 / OES mini Con4 | x | x | 1 | 1 | 1 | 1 | 1 | 1 | 1 | |
| I011 | 7012302 | Cleaner Tube EPDM black DN 6x2mm Con4 | Reiniger Schlauch EPDM schwarz DN 6x2mm Con4 | x | x | 1 | 1 | 1 | 1 | 1 | 1 | 1 | |
| I016 | 2625117 | Mounting accessories for sprayer Con4 | Montagezubehör für Einspritzung Con4 | x | x | 1 | 1 | 1 | 1 | 1 | 1 | 1 | |
| I026 | 7012051 | ConvoClean hose green for neutralizer line Con4 | PVC Schlauch grün ConvoCare 6/2 Con4 | x | x | 1 | 1 | 1 | 1 | 1 | 1 | 1 | |
| I027 | 7002002 | ConvoClean hose red for detergent line Con4 | PVC Schlauch rot ConvoClean 6/2 Con4 | x | x | 1 | 1 | 1 | 1 | 1 | 1 | 1 | |
| I028 | 6006122 | Hose Clamp TB11 10-12mm | Schlauchschele TB11 10-12mm | x | x | 2 | 2 | 2 | 2 | 2 | 2 | 2 | |
| I028 | 6063055 | Hose clamp 10-12 W1 galvanized | Schlauchschele 10-12 W1 verzinkt | x | x | 2 | 2 | 2 | 2 | 2 | 2 | 2 | |
| I029 | 8009058 | Wire clamp Ø10 CNS Con4 | Drahtschelle Ø10 CNS Con4 | x | x | 8 | 8 | 8 | 8 | 8 | 8 | 8 | |
| I034 | 8019010 | Wire clamp Ø16 CNS Con4 | Drahtschelle Ø16 CNS Con4 | x | x | 1 | 1 | 1 | 1 | 1 | 1 | 1 | |
| I036 | 6019109 | CONVOClean adhesive label Con4 | Kennzeichnungsaufkleber CONVOClean Con4 | x | x | 1 | 1 | 1 | 1 | 1 | 1 | 1 | |
| I037 | 6019128 | CONVOCare adhesive label Con4 | Kennzeichnungsaufkleber CONVOCare Con4 | x | x | 1 | 1 | 1 | 1 | 1 | 1 | 1 | |
| I046 | 6064211 | Elbow hose ConvoClean Con4 | Schlauchwinkel ConvoClean Con4 | x | x | 1 | 1 | 1 | 1 | 1 | 1 | 1 | |
| I049 | 8050885 | Wire clamp Ø11,3 CNS Con4 | Drahtschelle Ø11,3 CNS Con4 | x | x | 3 | 3 | 3 | 3 | 3 | 3 | 3 | |
| I050 | 6064213 | Piping bottom x.20 ConvoClean Con4 | Rohrleitung Boden x.20 ConvoClean Con4 | x | x | | 1 | | 1 | 1 | | | |
| I050 | 6064212 | Piping bottom x.10 ConvoClean Con4 | Rohrleitung Boden x.10 ConvoClean Con4 | x | x | 1 | | 1 | | | 1 | | |
| I051 | 6064215 | Piping top x.20 ConvoClean Con4 | Rohrleitung Decke x.20 ConvoClean Con4 | x | x | | 1 | | 1 | 1 | | | |
| I051 | 6064214 | Piping top x.10 ConvoClean Con4 | Rohrleitung Decke x.10 ConvoClean Con4 | x | x | 1 | | 1 | | | 1 | | |
| I052 | 8050868 | Hose clamp 22,1 Ø passivated blue Con4 | Drahtschelle Ø22,1 blau passiviert Con4 | x | x | 3 | 3 | 3 | 3 | 3 | 3 | 3 | |
| I053 | 8050771 | Hose clamp Ø30,0 passivated blue Con4 | Drahtschelle Ø30,0 blau passiviert Con4 | x | x | 2 | 2 | 2 | 2 | 2 | 2 | 2 | |
| I054 | 8050688 | Hose clamp Ø27,5 passivated blue Con4 | Drahtschelle Ø27,5 blau passiviert Con4 | x | x | 1 | 1 | 1 | 1 | 1 | 1 | 1 | |
| I055 | 5056337 | Circulation pump CONVOClean System Con4 | Zirkulationspumpe CONVOClean System Con4 | x | x | 1 | 1 | 1 | 1 | 1 | 1 | 1 | -7M2 |
| I056 | 7064209 | Hose connecting pump Con4 | Verbindungsstück Pumpe Con4 | x | x | 1 | 1 | 1 | 1 | 1 | 1 | 1 | |
| I057 | 4050880 | Capacitor 2,5µF 450V Con4 | Kondensator 2,5µF 450V Con4 | x | x | 1 | 1 | 1 | 1 | 1 | 1 | 1 | |
| I058 | 7050852 | Hose Piping bottom to Piping top ConvoClean Con4 | Schlauch von Rohrleitung Boden zu Rohrleitung Decke ConvoClean Con4 | x | x | 1 | 1 | 1 | 1 | 1 | 1 | 1 | |
| I062 | 8050864 | Nut M22x1,5 A2 Con4 | Sechskantmutter M22x1,5 A2 Con4 | x | x | 1 | 1 | 1 | 1 | 1 | 1 | 1 | |
| K002 | 5018027K | Fan safety grill 120 mm, with fixing accessories | Lüfterschutzgitter 120 mm mit Montagematerial | x | x | 1 | 1 | 1 | 1 | 1 | 1 | 1 | |
| K012 | 6005021 | Rubber bushing Ø 42mm P3 Con4 | Membrantülle Ø42mm P3 Con4 | x | x | 1 | 1 | 1 | 1 | 1 | 1 | 1 | |
| K018 | 2057100 | Condensation unit 6.10 Con4 | Kondensationseinheit 6.10 Con4 | x | x | 1 | | | | | | | |
| K018 | 2057101 | Condensation unit 6.20 Con4 | Kondensationseinheit 6.20 Con4 | x | x | | 1 | | | | | | |
| K018 | 2057102 | Condensation unit 10.10 Con4 | Kondensationseinheit 10.10 Con4 | x | x | | | 1 | | | | | |
| K018 | 2057103 | Condensation unit 10.20 Con4 | Kondensationseinheit 10.20 Con4 | x | x | | | | 1 | | | | |
| K018 | 2057104 | Condensation unit 12.20 Con4 | Kondensationseinheit 12.20 Con4 | x | x | | | | | 1 | | | |
| K018 | 2057105 | Condensation unit 20.10 20.20 Con4 | Kondensationseinheit 20.10 20.20 Con4 | x | x | | | | | | 1 | 1 | |
| K019 | 2064294 | Condensation unit Water Piping 12.20 20.10 20.20 Con4 | Kondensationseinheit Wasserverteiler 12.20 20.10 20.20 Con4 | x | x | | | | | 1 | 1 | 1 | |
| K019 | 6064295 | Condensation unit Water Piping 6.10 6.20 10.10 10.20 Con4 | Kondensationseinheit Wasserverteiler 6.10 6.20 10.10 10.20 Con4 | x | x | 1 | 1 | 1 | 1 | | | | |
| K020 | 6056198 | Nozzle Condensation unit Con4 | Düse Kondensationseinheit Con4 | x | x | 2 | 2 | 2 | 2 | 3 | 3 | 3 | |
| K032 | 3429323 | Smoker Box compl. Con4 | Räucherbox kompl. Con4 | x | x | 1 | 1 | 1 | 1 | | | | |
| K033 | 2164331 | Cover User Interface Prison Con4 | Abdeckung User Interface Gefängnisversion Con4 | x | x | 1 | 1 | 1 | 1 | 1 | 1 | 1 | |
| K033 | 2665171 | Retrofitkit Prison Version tabletop models Con4 | Nachrüstset Gefängnisversion Tischgeräte Con4 | x | x | 1 | 1 | 1 | 1 | | | | |
| K033 | 2665172 | Retrofitkit Prison Version floor models Con4 | Nachrüstset Gefängnisversion Standgeräte Con4 | x | x | | | | | 1 | 1 | 1 | |
| K034 | 2164335 | Cover Locking bracket User Interface Prison Con4 | Verschlusswinkel Abdeckung User Interface Con4 | x | x | 1 | 1 | 1 | 1 | 1 | 1 | 1 | |
| K035 | 2164337 | Angle door block front Table Top Prison Con4 | Winkel Türsperre Front Tischgeräte Gefängnisversion Con4 | x | x | 1 | 1 | 1 | 1 | | | | |
| K035 | 2164340 | Angle door block front Floor Unit Prison Con4 | Winkel Türsperre Front Standgeräte Gefängnisversion Con4 | x | x | | | | | 1 | 1 | 1 | |
| K036 | 2164338 | Angle door block Table Top Prison Con4 | Winkel Türsperre Tür Tischgeräte Gefängnisversion Con4 | x | x | 1 | 1 | 1 | 1 | | | | |
| K036 | 2164341 | Angle door block Floor Unit Prison Con4 | Winkel Türsperre Tür Standgeräte Gefängnisversion Con4 | x | x | | | | | 1 | 1 | 1 | |
| K037 | 8051724 | Countersunk socket screw M5x12 A2 Con4 | Senkschraube Innensechskant M5x12 A2 Con4 | x | x | 4 | 4 | 4 | 4 | 4 | 4 | 4 | |
| K038 | 8017010 | Click nut M5 A4 Con4 | Sperrzahnmutter M5 A4 Con4 | x | x | 4 | 4 | 4 | 4 | 4 | 4 | 4 | |
| M001 | 5153054 | Electric box GS 20.10 11 16 Con4 | Montageplatte GS 20.10 11 16 Con4 | | x | | | | | | | 1 | |
| M001 | 5153068 | Electric box GS 20.10 60 Con4 | Montageplatte GS 20.10 60 Con4 | | x | | | | | | | 1 | |
| M001 | 5153096 | Electric box GS 20.10 14 15 Con4 | Montageplatte GS 20.10 14 15 Con4 | | x | | | | | | | 1 | |
| M001 | 5153047 | Electric box GB 20.10 11 16 Con4 | Montageplatte GB 20.10 11 16 Con4 | | x | | | | | | | 1 | |
| M001 | 5153061 | Electric box GB 20.10 60 Con4 | Montageplatte GB 20.10 60 Con4 | | x | | | | | | | 1 | |
| M001 | 5153089 | Electric box GB 20.10 14 15 Con4 | Montageplatte GB 20.10 14 15 Con4 | | x | | | | | | | 1 | |
| M001 | 5153055 | Electric box GS 20.20 11 16 Con4 | Montageplatte GS 20.20 11 16 Con4 | | x | | | | | | | 1 | |
| M001 | 5153069 | Electric box GS 20.20 60 Con4 | Montageplatte GS 20.20 60 Con4 | | x | | | | | | | 1 | |
| M001 | 5153097 | Electric box GS 20.20 14 15 Con4 | Montageplatte GS 20.20 14 15 Con4 | | x | | | | | | | 1 | |
| M001 | 5153048 | Electric box GB 20.20 11 16 Con4 | Montageplatte GB 20.20 11 16 Con4 | | x | | | | | | | 1 | |
| M001 | 5153062 | Electric box GB 20.20 60 Con4 | Montageplatte GB 20.20 60 Con4 | | x | | | | | | | 1 | |

| # | ET-Nr. Part No | Description | Beschreibung | Elektro | Gas | 6.10 | 6.20 | 10.10 | 10.20 | 12.20 | 20.10 | 20.20 | BMK / ID |
|------|-------------------|---|--|---------|-----|------|------|-------|-------|-------|-------|-------|---|
| M001 | 5153090 | Electric box GB 20.20 14 15 Con4 | Montageplatte GB 20.20 14 15 Con4 | | x | | | | | | | 1 | |
| M002 | 4014002 | Plug-in bridge 2pol 2,5mm ² red Con4 | Steckbrücke 2Pol 2,5mm ² rot Con4 | | x | 2 | 2 | 2 | 2 | 2 | 2 | 2 | -1X0 -2X0 -2F0 -2F1 -2F2 -3F5 -3F6 |
| M003 | 5056374 | Frequency converter M2 0.75kW (0.55kW) 1N~ 200-240V Con4 | Frequenzumrichter M2 0.75kW (0.55kW) 1N~ 200-240V Con4 | x | x | 1 | 1 | 1 | 1 | 1 | 2 | 2 | -3T5 -3T6 |
| M003 | 5056386 | Frequency converter F1 0.75kW 1N~ 100-120V Con4 | Frequenzumrichter F1 0.75kW 1N~ 100-120V Con4 | x | x | 1 | 1 | 1 | 1 | 1 | 2 | 2 | -3T5 -3T6 |
| M003 | 5056387 | Frequency converter N4 0.75kW 3~ 400-480V Con4 | Frequenzumrichter N4 0.75kW 3~ 400-480V Con4 | x | x | 1 | 1 | 1 | 1 | 1 | 2 | 2 | -3T5 -3T6 |
| M004 | 5056975 | Autotransformer 378VA 100/110/120V-230V Con4 | Spartraffo 378VA 100/110/120V-230V Con4 | x | x | 1 | 1 | 1 | 1 | 1 | | | -2T1 |
| M004 | 5056976 | Autotransformer 488VA 100/110/120V-230V Con4 | Spartraffo 488VA 100/110/120V-230V Con4 | | x | | | | | | 1 | 1 | -2T1 |
| M004 | 5052727 | Autotransformer 268VA 380/400/440/480V-230V Con4 | Spartraffo 268VA 380/400/440/480V-230V Con4 | x | x | 1 | 1 | 1 | 1 | 1 | | | -2T1 |
| M004 | 5052728 | Autotransformer 388VA 380/400/440/480V-230V Con4 | Spartraffo 388VA 380/400/440/480V-230V Con4 | x | x | | | | | | 1 | 1 | -2T2 |
| M004 | 5056465 | Smoothing coil 2PH 2 x 10mH 2,7 A (Units without -2V0) Con4 | Drossel 2PH 2 x 10mH 2,7 A (Geräte ohne -2V0) Con4 | | x | 1 | 1 | 1 | 1 | 1 | | | -3R5 |
| M005 | 5056967 | Line Filter 3Ph/N 32A FMAD Con4 | Netzfilter 3Ph/N 32A FMAD Con4 | x | x | 1 | 1 | 1 | | | | | -2V0 |
| M005 | 5056968 | Line Filter 3Ph/N 64A FMAD Con4 | Netzfilter 3Ph/N 64A FMAD Con4 | x | x | | | | 1 | 1 | 1 | | -2V0 |
| M005 | 5056969 | Line Filter 3Ph/N 120A FMAD Con4 | Netzfilter 3Ph/N 120A FMAD Con4 | | x | | | | | | | 1 | -2V0 |
| M005 | 5065089 | Capacitor net filter 2x3,3µF/1x1,0µF LGF Con4 | Kondensatornetzfilter 2x3,3µF/1x1,0µF LGF Con4 | x | x | 1 | 1 | 1 | | | | | -2V0 |
| M005 | 5065090 | Capacitor net filter 3x3,3µF LGF Con4 | Kondensatornetzfilter 3x3,3µF LGF Con4 | x | x | | | | 1 | 1 | 1 | 2 | -2V0 -2V1 |
| M005 | 5056970 | Line Filter 3Ph 32A FMAC Con4 | Netzfilter 3Ph 32A FMAC Con4 | x | x | 1 | 1 | 1 | | | | | -2V0 |
| M005 | 5056971 | Line Filter 3Ph 200-240V 64A FMAC Con4 | Netzfilter 3Ph 200-240V 64A FMAC Con4 | x | x | | 1 | 1 | | | | | -2V0 |
| M005 | 5056972 | Line Filter 3Ph 125A FMAC Con4 | Netzfilter 3Ph 125A FMAC Con4 | x | x | | | | 1 | 1 | 1 | | -2V0 |
| M005 | 5056973 | Line Filter 3Ph 200A FMAC Con4 | Netzfilter 3Ph 200A FMAC Con4 | | x | | | | | | | 1 | -2V0 |
| M005 | 5056974 | Line Filter 1Ph 16A FSW2 Con4 | Netzfilter 1Ph 16A FSW2 Con4 | | x | 1 | 1 | 1 | 1 | 1 | 1 | 1 | -2V0 |
| M006 | 5056372 | Temperature switch 80° C Con4 | Temperaturschalter 80° C Con4 | x | x | 1 | 1 | 1 | 1 | 1 | 1 | 1 | -2B9 |
| M007 | 5056961 | Main-Contactor 10A Con4 | Hauptschütz 10A Con4 | | x | 1 | 1 | 1 | 1 | 1 | 1 | 1 | -2Q1 |
| M007 | 5056373 | Main-Contactor 18A Con4 | Hauptschütz 18A Con4 | x | x | 1 | 1 | 1 | | | | | -2Q1 |
| M007 | 5056962 | Main-Contactor 32A 3N~ 400V Con4 | Hauptschütz 32A 3N~ 400V Con4 | x | x | | | | 1 | 1 | 1 | | -2Q1 |
| M007 | 5056962 | Main-Contactor 32A 3~ 200-240V / 3~ 440-480V Con4 | Hauptschütz 32A 3~ 200-240V / 3~ 440-480V Con4 | x | x | | 1 | 1 | 1 | | | | -2Q1 |
| M007 | 5056963 | Main-Contactor 74A 3N~ 400V / 3~ 400-480V Con4 | Hauptschütz 74A 3N~ 400V / 3~ 400-480V Con4 | x | x | | | | | | | 1 | -2Q1 |
| M007 | 5056963 | Main-Contactor 74A 3~ 200-240V / 3~ 400V Con4 | Hauptschütz 74A 3~ 200-240V / 3~ 400V Con4 | x | x | | | | 1 | 1 | 1 | | -2Q1 |
| M007 | 5056964 | Main-Contactor 176A Con4 | Hauptschütz 176A Con4 | | x | | | | | | | 1 | -2Q1 |
| M008 | 4056389 | Fuse Terminal 6.3x32mm Con4 | Sicherungsklemme 6.3x32mm Con4 | x | x | 3 | 3 | 3 | 3 | 3 | 4 | 4 | -2F0 -2F1 -2F2 -3F5 -3F6 |
| M009 | 4056489 | Fuse terminal 10.3x38mm UL Con4 | Sicherungsklemme 10.3x38mm UL Con4 | x | x | 2 | 2 | 2 | 2 | 2 | 4 | 4 | -3F5 -3F6 |
| M010 | 4056986 | End cover quad 2,5mm ² Gy Con4 | Deckel 4-fach 2,5mm ² Gy Con4 | x | x | 2 | 2 | 2 | 2 | 2 | 1 | 1 | -1X0 -1X1 |
| M011 | 4056412 | End cover 1 / 4 -times 10 / 2.5mm ² Gy Con4 | Deckel 1 / 4-fach 10 / 2.5mm ² Gy Con4 | x | x | | 1 | 1 | | 1 | | | -2X0 |
| M012 | 4056987 | Terminal quad 2,5mm ² Bu Con4 | Klemme 4-fach 2,5mm ² Bu Con4 | x | x | 2 | 2 | 2 | 2 | 2 | 3 | 3 | -1X1 |
| M013 | 4052144 | End clamp GY Con4 | Endhalter Tragschiene GY Con4 | x | x | x | x | x | x | x | x | x | |
| M014 | 4056988 | Terminal quad 2,5mm ² Gy Con4 | Klemme 4-fach 2,5mm ² Gy Con4 | x | x | 2 | 2 | 2 | 2 | 2 | 2 | 2 | -1X1 |
| M015 | 4056985 | Terminal quad 2,5mm ² GnYe Con4 | Klemme 4-fach 2,5mm ² GnYe Con4 | x | x | 5 | 5 | 5 | 5 | 5 | 7 | 7 | -1X0 -1X7 |
| M016 | 4056405 | Terminal 4mm ² Gy Con4 | Klemme 4mm ² Gy Con4 | x | x | 1 | 1 | 1 | 1 | 1 | 1 | 1 | -1X0 |
| M017 | 4056990 | Terminal 4mm ² Bu Con4 | Klemme 4mm ² Bu Con4 | x | x | 1 | 1 | 1 | 1 | 1 | 1 | 1 | -1X0 |
| M018 | 4056404 | Terminal 4mm ² GnYe Con4 | Klemme 4mm ² GnYe Con4 | x | x | 1 | 1 | 1 | 1 | 1 | 1 | 1 | -2X0 |
| M018 | 4056404 | Terminal 4mm ² GnYe Con4 | Klemme 4mm ² GnYe Con4 | x | x | 2 | 2 | 2 | 2 | 2 | 2 | 2 | -1X0 |
| M019 | 4056406 | Terminal triple 4mm ² Gy Con4 | Klemme 3-fach 4mm ² Gy Con4 | x | x | 6 | 6 | 6 | 5 | 5 | 5 | 7 | -2X0 |
| M020 | 4056407 | End cover triple 4mm ² Gy Con4 | Deckel 3-fach 4mm ² Gy Con4 | x | x | 2 | 2 | 2 | 2 | 2 | 2 | 3 | -2X0 |
| M021 | 4056354 | Fuse T4A 10 pc. 6.3x32mm Con4 | G-SICHERUNG T4A 10 Stück 6.3x32mm Con4 | x | x | 2 | 2 | 2 | 2 | 2 | 2 | 2 | -2F0 -2F1 -2F2 |
| M021 | 4056355 | Fuse T10A 10 pc. 6.3x32mm Con4 | G-SICHERUNG T10A 10 Stück 6.3x32mm Con4 | x | x | 1 | 1 | 1 | 1 | 1 | 2 | 2 | -3F5 -3F6 |
| M021 | 4056944 | Fuse T2A 10 pc. 5x20mm Con4 | G-SICHERUNG T2A 10 Stück 5x20mm Con4 | x | x | 5 | 5 | 5 | 5 | 5 | 5 | 5 | F1 F3 F5 F8 F10 |
| M021 | 4056945 | Fuse T3.15A 10 pc. 5x20mm Con4 | G-SICHERUNG T3.15A 10 Stück 5x20mm Con4 | x | x | 3 | 3 | 3 | 3 | 3 | 3 | 3 | F2 F6 F7 |
| M021 | 4056414 | Fuse LP-CC 10A 1 pc. 10.3x38mm UL Con4 | Sicherung LP-CC 10A 1 Stück 10.3x38mm UL Con4 | x | x | 2 | 2 | 2 | 2 | 2 | 4 | 4 | -3F5 -3F6 |
| M021 | 4056490 | Fuse LP-CC 6A 1 pc. 10.3x38mm UL Con4 | Sicherung LP-CC 6A 1 Stück 10.3x38mm UL Con4 | x | x | 3 | 3 | 3 | 3 | | | 6 | -3F5 -3F6 |
| M021 | 4056982 | Fuse LP-CC 15A 1 pc. 10.3x38mm UL Con4 | Sicherung LP-CC 15A 1 Stück 10.3x38mm UL Con4 | | x | | | | | | | 2 | -3F5 -3F6 |
| M021 | 4052193 | Fuse LP-CC 1,0A 10.3x38mm UL Con4 | Sicherung LP-CC 1,0A 10.3x38mm UL Con4 | x | x | 2 | 2 | 2 | 2 | 2 | | | -2F0 -2F1 |
| M021 | 4052194 | Fuse LP-CC 1,4A 10.3x38mm UL Con4 | Sicherung LP-CC 1,4A 10.3x38mm UL Con4 | x | x | | | | | | 2 | 2 | -2F0 -2F1 |
| M022 | 5056388 | Heat sink Aluminum 112x100x67 Con4 | Kühlkörper Alu 112x100x67 Con4 | x | x | 2 | 2 | 2 | 2 | 2 | 2 | 3 | -3S0 -3S1 -3S2 -3S3 -4S0 -4S1 -4S2 |
| M023 | 5056381 | Solid state relay 90A Con4 | Elektronisches Schaltrelais 90A Con4 | x | x | 4 | 4 | 4 | 4 | 4 | 4 | 6 | -3K1 -3K2 -3K3 -3K4 -3K5 -3K6 -3K7 -3K8 -4K1 -4K2 -4K3 -4K4 -4K5 -4K6 |
| M025 | 4052047 | Terminal 1/4-times 10/2,5mm ² BU Con4 | Klemme 1/4-fach 10/2,5mm ² BU Con4 | x | x | | | | | | | 1 | -1X0 |
| M026 | 4056390 | Terminal quad 4mm ² GnYe Con4 | Klemme 4-fach 4mm ² GnYe Con4 | x | x | 2 | 2 | 2 | 2 | 2 | 2 | 3 | -1X0 |
| M027 | 4056391 | End cover quad 4mm ² Gy Con4 | Deckel 4-fach 4mm ² Gy Con4 | x | x | 1 | 1 | 1 | 1 | 1 | 1 | 1 | -1X0 |
| M028 | 4056410 | Terminal 1 / 4 -times 35 / 6mm ² Gy Con4 | Klemme 1 / 4-fach 35 / 6mm ² Gy Con4 | x | x | | | | 6 | 6 | 6 | 9 | -2X0 |
| M029 | 4056402 | Terminal triple 16mm ² Gy Con4 | Klemme 3-fach 16mm ² Gy Con4 | x | x | | | | 6 | 6 | 6 | 6 | -1X1 |
| M030 | 4056399 | Terminal 6mm ² GnYe Con4 | Klemme 6mm ² GnYe Con4 | x | x | 1 | 1 | 1 | | | | | -1X0 |
| M031 | 4056398 | Terminal 6mm ² Gy Con4 | Klemme 6mm ² Gy Con4 | x | x | 3 | 3 | 3 | | | 3 | | -1X0 -2X0 |
| M032 | 4056400 | Terminal 6mm ² Bu Con4 | Klemme 6mm ² Bu Con4 | x | x | 1 | 1 | 1 | | | | | -1X0 |
| M033 | 4056401 | End cover 6mm ² Gy Con4 | Deckel 6mm ² Gy Con4 | x | x | 1 | 1 | 1 | | | | | -1X0 |
| M034 | 4056403 | End cover triple 16mm ² Gy Con4 | Deckel 3-fach 16mm ² Gy Con4 | x | x | | | | 1 | 1 | 1 | 1 | -1X1 |
| M035 | 4056413 | End cover 4mm ² Gy Con4 | Deckel 4mm ² Gy Con4 | x | x | 1 | 1 | 1 | 1 | 1 | 1 | 1 | -1X0 -2X0 |
| M036 | 5056965 | Auxiliary Switch 1NO B&J Con4 | Hilfskontakt 1S B&J Con4 | x | x | | 1 | 1 | 1 | 1 | 1 | 1 | -2Q1 |
| M036 | 5056966 | Auxiliary Switch 1NO1NC B&J. Main-Contactor 176A Con4 | Hilfskontakt 1S10 B&J. Hauptschütz 176A Con4 | x | x | | | | | | | 1 | -2Q1 |
| M037 | 4056396 | Terminal 50mm ² GnYe Con4 | Klemme 50mm ² GnYe Con4 | x | x | | | | 1 | 1 | 1 | 1 | -1X0 |
| M038 | 4056395 | Terminal 50mm ² Gy Con4 | Klemme 50mm ² Gy Con4 | x | x | | | | 3 | 3 | 3 | 3 | -1X0 |
| M039 | 4056397 | Terminal 50mm ² Bu Con4 | Klemme 50mm ² Bu Con4 | x | x | | | | | | | 1 | -1X0 |
| M040 | 4056393 | Terminal 35mm ² GnYe Con4 | Klemme 35mm ² GnYe Con4 | x | x | | 1 | 1 | 1 | 1 | 1 | 1 | -1X0 |
| M041 | 4056392 | Terminal 35mm ² Gy Con4 | Klemme 35mm ² Gy Con4 | x | x | | 3 | 3 | 3 | 3 | 3 | 3 | -1X0 |
| M042 | 4056394 | Terminal 35mm ² Bu Con4 | Klemme 35mm ² Bu Con4 | x | x | | | | 1 | 1 | 1 | 1 | -1X0 |
| M043 | 4056411 | Terminal 1 / 4 -times 10 / 2.5mm ² Gy Con4 | Klemme 1 / 4-fach 10 / 2.5mm ² Gy Con4 | x | x | | 3 | 3 | | | 6 | | -2X0 |
| M044 | 4056408 | Terminal triple 10mm ² Gy Con4 | Klemme 3-fach 10mm ² Gy Con4 | x | x | | 3 | 3 | 6 | 6 | 6 | 12 | -2X0 |
| M045 | 4056409 | End cover triple 10mm ² Gy Con4 | Deckel 3-fach 10mm ² Gy Con4 | x | x | | 1 | 1 | 1 | 1 | 1 | 1 | -2X0 |
| M046 | 4056834 | Terminal triple 6mm ² Gy Con4 | Klemme 3-fach 6mm ² Gy Con4 | x | x | | | | | | | 9 | -2X0 |
| M047 | 4056835 | End cover triple 6mm ² Gy Con4 | Deckel 3-fach 6mm ² Gy Con4 | x | x | | | | | | | 1 | -2X0 |
| M048 | 4052115 | Terminal 35mm ² Gy Con4 | Klemme 35mm ² Gy Con4 | x | x | | 2 | 2 | 2 | 2 | 2 | 2 | -1X0 |
| M049 | 4056833 | Terminal 95mm ² GnYe Con4 | Klemme 95mm ² GnYe Con4 | x | x | | | | | | | 2 | -1X0 |
| M050 | 4056989 | Terminal 95mm ² Gy Con4 | Klemme 95mm ² Gy Con4 | x | x | | | | | | | 3 | -1X0 |
| M051 | 4056831 | Terminal 95mm ² Gy 200V incl. 2 Covers Con4 | Klemme 95mm ² Gy 200V inkl. 2 Abdeckhauben Con4 | x | x | | | | | | | 3 | -1X0 |
| M052 | 4056832 | 2 Covers 95mm ² Gy 200V Con4 | 2 Abdeckhauben 95mm ² Gy 200V Con4 | x | x | | | | | | | 3 | -1X0 |
| M053 | 5056830 | Automatic circuit breaker C60N B 63A Con4 | Sicherungsautomat C60N B 63A Convotherm 4 | x | x | | | | | | | 12 | -3F1 -3F2 -3F3 -3F4 |
| M054 | 5052618 | Connection Terminal Con4 | Anschlußklemme Con4 | x | x | | | | | | | 6 | -2Q1 |

| # | ET-Nr. Part No | Description | Beschreibung | Elektro | Gas | 6.10 | 6.20 | 10.10 | 10.20 | 12.20 | 20.10 | 20.20 | BMK / ID |
|------|-------------------|--|---|---------|-----|------|------|-------|-------|-------|-------|-------|---------------------|
| M055 | 2650890 | Supply air box for heat sink 20.10 Electric 3~ 200V Con4 | Zuluftkasten für Kühlkörper 20.10 Elektro 3~ 200V Con4 | x | | | | | | | 1 | | -2M1 |
| M056 | 4052097 | Terminal 10mm² GnYe Con4 | Klemme 10mm² GnYe Con4 | x | 1 | 1 | 1 | | | | | | -1X0 |
| M057 | 4052098 | End cover 10mm² GnYe Con4 | Deckel 10mm² GnYe Con4 | x | 1 | 1 | 1 | | | | | | -1X0 |
| M058 | 4052122 | Terminal 50mm² GY Con4 | Klemme 50mm² GY Con4 | x | | | | | 2 | 2 | | | -1X0 |
| M059 | 4052137 | Terminal 95mm² GY Con4 | Klemme 95mm² GY Con4 | x | | | | | | | 2 | | -1X0 |
| M060 | 4056984 | Fusesocket CUBE 60A UL Buss Con4 | Sicherungssocket CUBE 60A UL Con4 | x | | | | | | | 12 | | -3F1 -3F2 -3F3 -3F4 |
| M061 | 4056983 | Fuse CUBE 50A UL Buss Con4 | Sicherung CUBE 50A UL Con4 | x | | | | | | | 12 | | -3F1 -3F2 -3F3 -3F4 |
| M062 | 5253790 | Wiring loom Gas valve CE Con4 | Kabelbaum Gasventil CE Con4 | | x | 1 | 1 | 1 | 1 | 1 | 1 | 1 | -2M2X1 (-2M2X2) |
| M072 | 4052371 | Network cable CAT6 Indust 2,0m Con4 | Netzwerkkabel CAT6 Indust 2,0m Con4 | x | x | 1 | 1 | 1 | | | | | |
| P001 | 2664860 | Sense Unit compl. w/o camera | Sense-Einheit kpl. ohne Kamera | x | 1 | 1 | 1 | | | | | | |
| P002 | 2664861 | Sense Empty housing | Sense Leergehäuse | x | 1 | 1 | 1 | | | | | | |
| P003 | 2664862 | Sense Heat sink assembly | Sense Kühlkörpereinheit | x | 1 | 1 | 1 | | | | | | -A3, -A4 |
| P004 | 2664863 | ConvoSense Camera | ConvoSense Kamera | x | 1 | 1 | 1 | | | | | | |
| P005 | 5064864 | LED sensor board, Sense | LED-Sensor Platine, Sense | x | 1 | 1 | 1 | | | | | | -A2 |
| P006 | 5254972 | X1 Wire Loom LED Sensor Board, Sense | X1 Kabelbaum LED-Sensor Platine, Sense | x | 1 | 1 | 1 | | | | | | -X1 |
| P007 | 4052811 | Connection cable camera (micro USB 2.0 105°C), Sense | Anschlusskabel Kamera (micro USB 2.0 105°C), Sense | x | 1 | 1 | 1 | | | | | | -X7 |
| P008 | 6066063 | Camera Cover, Sense | Kamera Abdeckung, Sense | x | 1 | 1 | 1 | | | | | | |
| P009 | 5254971 | X2 Wire Loom Peltier Elements, Sense | X2 Kabelbaum Peltier Elemente, Sense | x | 1 | 1 | 1 | | | | | | -X2 |
| P010 | 2166074NP | Cooling Air channel 6.10/10.10, Sense | Luftkanal 6.10/10.10, Sense | x | 1 | 1 | 1 | | | | | | |
| P011 | 5254970 | X3 Wire Loom 12V Cooling fan, Sense | X3 Kabelbaum 12V Kühlilüfter, Sense | x | 1 | 1 | 1 | | | | | | -X3 |
| P012 | 5052730 | Power Supply 12V DC 36W, Sense | Netzteil 12V DC 36W, Sense | x | | | | | | | | | -T1 |
| P013 | 5052735 | Power Supply 24V DC 100W, Sense | Netzteil 24V DC 100W, Sense | x | 1 | 1 | 1 | | | | | | -T2 |
| P014 | 5064867 | ConvoSense Controller | ConvoSense Platine | x | 1 | 1 | 1 | | | | | | -A1 |
| P015 | 5164866 | Mounting plate (sheet metal part), Sense | Montageplatte (Blechteil), Sense | x | 1 | 1 | 1 | | | | | | |
| P016 | 4014004 | Fuse Terminal 6.3x32mm, Sense | Sicherungsklemme 6.3x32mm, Sense | x | 2 | 2 | 2 | | | | | | -F1 |
| P017 | 5254973 | X5 Wire Loom 12V Power, Sense | X5 Kabelbaum 12V Power, Sense | x | 1 | 1 | 1 | | | | | | -X5 |
| P018 | 5254974 | X4 Wire Loom 24V Power, Sense | X4 Kabelbaum 24V Power, Sense | x | 1 | 1 | 1 | | | | | | -X4 |
| P019 | 2164865 | Front panel 6.10/10.10, Sense | Frontblende 6.10/10.10, Sense | x | 1 | 1 | 1 | | | | | | |
| Rep | 5064131 | USB-Stick with Softwareupdate Con4 | USB-Stick mit Softwareupdate Con4 | x | x | 1 | 1 | 1 | 1 | 1 | 1 | 1 | |
| Rep | 2156998 | Feed adjusting tool Con4 | Hakenschlüssel Con4 | x | x | 1 | 1 | 1 | 1 | | | | |
| Rep | 7014005 | Graphite paste P3 Con4 | Grafitpaste P3 Con4 | | x | | | | | | | | |
| Rep | 6065126 | Repairset Bolt Rack front top Ø6x22 Con4 | Reparaturset Bolzen Einhängestell vorn oben Ø6x22 Con4 | x | x | 1 | 1 | 1 | 1 | | | | |
| Rep | 6065122 | Repairset Bolt Suction Panel rear top Ø6x35 Con4 | Reparaturset Bolzen Ansaugblech hinten oben Ø6x35 Con4 | x | x | 1 | 1 | 1 | 1 | 1 | 1 | 1 | |
| Rep | 6065123 | Repairset Bolt Suction Panel front top Ø6x50 Con4 | Reparaturset Bolzen Ansaugblech vorn oben Ø6x50 Con4 | x | x | 1 | 1 | 1 | 1 | 1 | 1 | 1 | |
| Rep | 6063042 | Repairset Bolt Suction Panel rear bottom Ø16x38 P3 Con4 | Reparaturset Bolzen Ansaugblech hinten unten Ø16x38 P3 Con4 | x | x | 1 | 1 | 1 | 1 | 1 | 1 | 1 | |
| Rep | 6063040 | Repairset Bolt Cooking chamber Rack rear bottom Ø6x15 Con4 | Reparaturset Bolzen Garraum Einhängestell hinten unten Ø6x15 Con4 | x | x | 1 | 1 | 1 | 1 | | | | |
| Rep | 6065124 | Repairset Bolt Mounting plate M5x55 Con4 | Reparaturset Bolzen Montageplatte M5x55 Con4 | x | x | 1 | 1 | 1 | 1 | 1 | 1 | 1 | |
| Rep | 6050887 | Repairset Bolt Cooking chamber Ø6x10 P3 Con4 | Reparaturset Bolzen Garraum Ø6x10 P3 Con4 | x | x | 1 | 1 | 1 | 1 | | | | |
| Rep | 8055195 | Repairset Bolt Cooking chamber M4x6 P3 Con4 | Reparaturset Bolzen Garraum M4x6 P3 Con4 | x | x | 1 | 1 | 1 | 1 | 1 | 1 | 1 | |
| Rep | 3465412 | Retrofit kit Boiler Optimization Con4 | Nachrüstset Boiler Optimierung Con4 | x | x | 1 | 1 | 1 | 1 | 1 | 1 | 1 | |
| Rep | 2631078 | Cable anchor Core temperature probe Con4 | Zugsicherung Kerntemperatur Fühler Kabel Con4 | x | x | 1 | 1 | 1 | 1 | 1 | 1 | 1 | |
| Rep | 6066004 | Repair Set Door floor-standing units Con4 | Reparaturset Türe Standgeräte Con4 | x | x | | | | | | 1 | 1 | 1 |
| Rep | 2565051 | Spacer plate for cross gasket door Convotherm 4 | KD Unterlegbleche für Querdichtung Tür Convotherm 4 | x | x | | | | | | 1 | 1 | 1 |
| Rep | 2666364 | Repair set flange inner housing heat exchanger convection Con4 | KD Reparaturflansch Garraum Wärmetauscher Heißluft Con4 | | x | 1 | 1 | 1 | 1 | 1 | 1 | 1 | |
| Rep | 7015200 | Fan removal tool P3 Con4 with accessories | Abzieher für Lüfterrad P3 Con4 mit Zubehör | x | x | 1 | 1 | 1 | 1 | 1 | 1 | 1 | |
| S001 | 3464231 | Middle adapter Stacking kit 6.10/10.10 electric Con4 | Mitteladapter Stapelkit 6.10/10.10 Elektro Con4 | x | x | 1 | 1 | 1 | | | | | |
| S001 | 3464232 | Middle adapter Stacking kit 6.20/10.20 electric Con4 | Mitteladapter Stapelkit 6.20/10.20 Elektro Con4 | x | x | 1 | 1 | 1 | | | | | |
| S001 | 3464233 | Middle adapter Stacking kit 6.10/10.10 GAS Con4 | Mitteladapter Stapelkit 6.10/10.10 GAS Con4 | | x | 1 | 1 | 1 | | | | | |
| S001 | 3464234 | Middle adapter Stacking kit 6.20/10.20 GAS Con4 | Mitteladapter Stapelkit 6.20/10.20 GAS Con4 | | x | 1 | 1 | 1 | | | | | |
| S001 | 3465636 | Middle adapter Stacking kit 6.10/10.10 electric RH Marine Con4 | Mitteladapter Stapelkit 6.10/10.10 Elektro RA Marine Con4 | x | x | 1 | 1 | 1 | | | | | |
| S001 | 3465637 | Middle adapter Stacking kit 6.20/10.20 electric RH Marine Con4 | Mitteladapter Stapelkit 6.20/10.20 Elektro RA Marine Con4 | | x | 1 | 1 | 1 | | | | | |
| S002 | 3464236 | mounting bracket for vent pipe Stacking kit 6.10/10.10 electric Con4 | Ablufthalterung Stapelkit 6.10/10.10 Elektro Con4 | x | x | 1 | 1 | 1 | | | | | |
| S002 | 3464237 | mounting bracket for vent pipe Stacking kit 6.20/10.20 electric Con4 | Ablufthalterung Stapelkit 6.20/10.20 Elektro Con4 | | x | 1 | 1 | 1 | | | | | |
| S002 | 3464238 | mounting bracket for vent pipe Stacking kit 6.10/10.10 Gas Con4 | Ablufthalterung Stapelkit 6.10/10.10 Gas Con4 | | x | 1 | 1 | 1 | | | | | |
| S002 | 3464239 | mounting bracket for vent pipe Stacking kit 6.20/10.20 Gas Con4 | Ablufthalterung Stapelkit 6.20/10.20 Gas Con4 | | x | 1 | 1 | 1 | | | | | |
| S003 | 3462219 | Ehumidification box Stacking kit Con4 | Entfeuchtungskasten Stapelkit Con4 | x | x | 1 | 1 | 1 | 1 | | | | |
| S004 | 3462228 | Sleeve Stacking Kit Con4 | Manschette Stapelkit Con4 | x | x | 1 | 1 | 1 | 1 | | | | |
| S005 | 3462229 | Inlet Pipe Stacking Kit Con4 | Ansaugrohr Stapelkit Con4 | x | x | 1 | 1 | 1 | 1 | | | | |
| S006 | 3462995 | Deflection Shield Stacking kit Con4 | Abweisblech Stapelkit Con4 | x | x | 1 | 1 | 1 | 1 | | | | |
| S007 | 3455957 | left cover Stacking kit 6.10/10.10 electric Con4 | Seitliches Abdeckblech Links Stapelkit 6.10/10.10 Elektro Con4 | x | x | 1 | 1 | 1 | | | | | |
| S007 | 3462145 | left cover Stacking kit 6.20/10.20 electric Con4 | Seitliches Abdeckblech Links Stapelkit 6.20/10.20 Elektro Con4 | x | x | 1 | 1 | 1 | | | | | |
| S008 | 3462182 | front cover Stacking kit 6.10/10.10 electric Con4 | Vorderes Abdeckblech Stapelkit 6.10/10.10 Elektro Con4 | x | x | 1 | 1 | 1 | | | | | |
| S008 | 3465623 | front cover Stacking kit 6.10/10.10 Marine RH Con4 | Vorderes Abdeckblech Stapelkit 6.10/10.10 Marine RA Con4 | | x | 1 | 1 | 1 | | | | | |
| S008 | 3462183 | front cover Stacking kit 6.20/10.20 electric Con4 | Vorderes Abdeckblech Stapelkit 6.20/10.20 Elektro Con4 | x | x | 1 | 1 | 1 | | | | | |
| S008 | 3465628 | front cover Stacking kit 6.20/10.20 Marine RH Con4 | Vorderes Abdeckblech Stapelkit 6.20/10.20 Marine RA Con4 | | x | x | 1 | 1 | 1 | | | | |
| S009 | 3455958 | right cover Stacking kit 6.10/10.10 electric Con4 | Seitliches Abdeckblech Rechts Stapelkit 6.10/10.10 Elektro Con4 | x | x | 1 | 1 | 1 | | | | | |
| S009 | 3462147 | right cover Stacking kit 6.20/10.20 electric Con4 | Seitliches Abdeckblech Rechts Stapelkit 6.20/10.20 Elektro Con4 | x | x | 1 | 1 | 1 | | | | | |
| S010 | 3462461 | back cover Stacking kit 6.10/10.10 electric Con4 | Hinteres Abdeckblech Stapelkit 6.10/10.10 Elektro Con4 | x | x | 1 | 1 | 1 | | | | | |
| S010 | 3462186 | back cover Stacking kit 6.10/10.10 Gas Con4 | Hinteres Abdeckblech Stapelkit 6.10/10.10 Gas Con4 | | x | 1 | 1 | 1 | | | | | |
| S010 | 3462466 | back cover Stacking kit 6.20/10.20 electric Con4 | Hinteres Abdeckblech Stapelkit 6.20/10.20 Elektro Con4 | | x | 1 | 1 | 1 | | | | | |
| S010 | 3462187 | back cover Stacking kit 6.20/10.20 Gas Con4 | Hinteres Abdeckblech Stapelkit 6.20/10.20 Gas Con4 | | x | 1 | 1 | 1 | | | | | |
| S011 | 8064151 | Screw Stet Stacking kit Con4 | Schraubenset Stapelkit Con4 | x | x | 1 | 1 | 1 | 1 | | | | |
| S012 | 3464191 | Support frame Stacking kit 6.10/10.10 300mm Con4 | Unterbau Stapelkit 6.10/10.10 300mm Convotherm4 | x | x | 1 | 1 | 1 | | | | | |
| S012 | 3464193 | Support frame Stacking kit 6.10/10.10 150mm Con4 | Unterbau Stapelkit 6.10/10.10 150mm Convotherm4 | x | x | 1 | 1 | 1 | | | | | |
| S012 | 3464195 | Support frame Stacking kit 6.10/10.10 150mm MarineCon4 | Unterbau Stapelkit 6.10/10.10 150mm MarineConvotherm4 | x | x | 1 | 1 | 1 | | | | | |
| S012 | 3464197 | Support frame Stacking kit 6.10/10.10 100mm with roller Con4 | Unterbau Stapelkit 6.10/10.10 100mm mit Walzen Con4 | x | x | 1 | 1 | 1 | | | | | |
| S012 | 3463049 | Support frame Stacking kit 6.10/10.10 150mm with roller Con4 | Unterbau Stapelkit 6.10/10.10 150mm mit Walzen Con4 | x | x | 1 | 1 | 1 | | | | | |
| S012 | 3465455 | Support frame Stacking kit 6.10/10.10 210mm Marine Con4 | Unterbau Stapelkit 6.10/10.10 210mm Marine Con4 | x | x | 1 | 1 | 1 | | | | | |
| S012 | 3464192 | Support frame Stacking kit 6.20/10.20 300mm Con4 | Unterbau Stapelkit 6.20/10.20 300mm Convotherm4 | x | x | 1 | 1 | 1 | | | | | |
| S012 | 3464194 | Support frame Stacking kit 6.20/10.20 150mm Con4 | Unterbau Stapelkit 6.20/10.20 150mm Convotherm4 | x | x | 1 | 1 | 1 | | | | | |
| S012 | 3464196 | Support frame Stacking kit 6.20/10.20 150mm Marine Con4 | Unterbau Stapelkit 6.20/10.20 150mm Marine Convotherm4 | x | x | 1 | 1 | 1 | | | | | |
| S012 | 3464198 | Support frame Stacking kit 6.20/10.20 100mm with roller Con4 | Unterbau Stapelkit 6.20/10.20 100mm mit Walzen Convotherm4 | x | x | 1 | 1 | 1 | | | | | |
| S012 | 3465279 | Support frame Stacking kit 6.20/10.20 150mm with roller Con4 | Unterbau Stapelkit 6.20/10.20 150mm mit Walzen Convotherm4 | x | x | 1 | 1 | 1 | | | | | |
| S012 | 3465456 | Support frame Stacking kit 6.20/10.20 210mm with roller Con4 | Unterbau Stapelkit 6.20/10.20 210mm mit Walzen Convotherm4 | x | x | 1 | 1 | 1 | | | | | |
| S012 | 3465714 | Support frame Stacking kit 6.10 350mm with roller Con4 | Unterbau Stapelkit 6.10 350mm mit Walzen Convotherm4 | x | x | | | | | | | | |
| S013 | 3455953 | Extension tube vent 6.10/10.10 electric Con4 | Verlängerung Abluftkamin 6.10/10.10 Elektro Con4 | x | x | 1 | 2 | 1 | 2 | | | | |
| S014 | 3462238 | Retrofit set Stacking kit 6.10 / 10.10 Con4 | Nachrüstset Stapelkit 6.10 / 10.10 Con4 | x | x | 1 | 1 | 1 | | | | | |
| S014 | 3462239 | Retrofit set Stacking kit 6.20 / 10.20 Con4 | Nachrüstset Stapelkit 6.20 / 10.20 Con4 | x | x | 1 | 1 | 1 | | | | | |
| S015 | 3464158 | Roller front Stacking kit cpl 100mm Con4 | Walzen vorne Stapelkit Unterbau kpl 100mm Con4 | x | x | 2 | 2 | 2 | | | | | |
| S015 | 3465702 | Roller front Stacking kit cpl 150mm Con4 | Walzen vorne Stapelkit Unterbau kpl 150mm Con4 | x | x | 1 | 1 | 1 | 1 | | | | |
| S015 | 3462452 | Retrofitting Stacking kit 100 to 150mm Roller Con4 | Umrüstet Stapelkit 100 auf 150mm Walzen kpl Con4 | x | x | 1 | 1 | 1 | 1 | | | | |
| S016 | 3464159 | Roller back Stacking kit cpl 100mm Con4 | Walzen hinten Stapelkit Unterbau kpl 100mm Con4 | x | x | 2 | 2 | 2 | | | | | |

| # | ET-Nr. Part No | Description | Beschreibung | Elektro | Gas | 6.10 | 6.20 | 10.10 | 10.20 | 12.20 | 20.10 | 20.20 | BMK / ID |
|------|-------------------|---|---|---------|-----|------|------|-------|-------|-------|-------|-------|-----------------|
| S016 | 3465703 | Roller back Stacking kit cpl 150mm Con4 | Walzen hinten Stapelkit Unterbau kpl 150mm Con4 | x | x | 1 | 1 | 1 | 1 | | | | |
| S017 | 3455859 | Wallmounting Stacking kit Con4 | Wandbefestigung Stapelkit Con4 | x | x | 1 | 1 | 1 | 1 | | | | |
| S018 | 3464156 | magnetic snap Stacking kit electric Con4 | Magnetischen Snap Stapelkit Abdeckblecheckung vorne Elektro Con4 | x | x | 1 | 1 | 1 | 1 | | | | |
| S019 | 3462299 | Accessory kit Stacking kit cleaning Con4 | Beistellteile Stapelkit Reinigung Con4 | x | x | 1 | 1 | 1 | 1 | | | | |
| S020 | 3462177 | Heat protection plate Stacking kit gas Con4 | Wärmeschutzblech Stapelkit Gas Con4 | x | x | 1 | 1 | 1 | 1 | | | | |
| S021 | 3462191 | Exhaust gas canal cover back Stacking kit Con4 | Abgaskanal Abdeckung hinten Stapelkit Gas Con4 | x | x | 1 | 1 | 1 | 1 | | | | |
| S022 | 3462192 | Exhaust gas canal cover front Stacking kit Con4 | Abgaskanal Abdeckung vorn Stapelkit Gas Con4 | x | x | 1 | 1 | 1 | 1 | | | | |
| S023 | 3462162 | Extension for chimney Stacking kit 6.10 / 10.10 Con4 | Verlängerung Kamin Stapelkit 6.10 / 10.10 Con4 | x | x | 1 | | 1 | | | | | |
| S023 | 3462172 | Extension for chimney Stacking kit 6.20 Con4 | Verlängerung Kamin Stapelkit 6.20 Con4 | x | x | | 1 | | | | | | |
| S023 | 3462165 | Extension for chimney Stacking kit 10.20 Con4 | Verlängerung Kamin Stapelkit 10.20 Con4 | x | x | | | 1 | | | | | |
| S024 | 3462129 | Exhaust air box below Stacking kit gas Con4 | Abgaskaminkasten unten Stapelkit Gas Con4 | x | x | 1 | 1 | 1 | 1 | | | | |
| S025 | 3462175 | Insulation Exhaust air box below Stacking kit gas Con4 | Isolierung Abgaskaminkasten unten Stapelkit Gas Con4 | x | x | 1 | 1 | 1 | 1 | | | | |
| S026 | 3462176 | Insulation Exhaust air box above Stacking kit gas Con4 | Isolierung Abgaskaminkasten oben Stapelkit Gas Con4 | x | x | 1 | 1 | 1 | 1 | | | | |
| S027 | 3462130 | Exhaust air box above Stacking kit gas Con4 | Abgaskaminkasten oben Stapelkit Gas Con4 | x | x | 1 | 1 | 1 | 1 | | | | |
| S028 | 3455982 | Installation kit for height compensation Stacking kit electric Con4 | Montagekit zum Höhenausgleich Stapelkit Unterbau Elektro Con4 | x | x | 1 | | 1 | | | | | |
| S029 | 3464144 | gasket exhaust air box Ø65-ISOx30 electric (blue) Con4 | Dichtung Abluftkasten Ø65-ISOx30 Elektro (blau) Con4 | x | x | 1 | 2 | 1 | 2 | | | | |
| S030 | 5253608 | Wiring Loom Stacking kit 6.10/10.10 electric electric Con4 | Kabelbaum Stapelkit 6.10/10.10 Elektro Elektro Con4 | x | x | 1 | | 1 | | | | | |
| S030 | 5253609 | Wiring Loom Stacking kit 6.20/10.20 electric electric Con4 | Kabelbaum Stapelkit 6.20/10.20 Elektro Elektro Con4 | x | x | | 1 | | 1 | | | | |
| S030 | 5253558 | Wiring Loom Stacking kit 6.10/10.10 GAS electric Con4 | Kabelbaum Stapelkit 6.10/10.10 GAS Elektro Con4 | x | x | 1 | | 1 | | | | | |
| S030 | 5253559 | Wiring Loom Stacking kit 6.20/10.20 GAS electric Con4 | Kabelbaum Stapelkit 6.20/10.20 GAS Elektro Con4 | x | x | | 1 | | 1 | | | | |
| S031 | 3465715 | Drawer for Support frame Stacking kit 6.10 350mm Con4 | Schublade für Unterbau Stapelkit 6.10 350mm Con4 | x | x | 1 | | | | | | | |
| S032 | 6065717 | Roller for Support frame Stacking kit 6.10 350mm Con4 | Bockrolle für Unterbau Stapelkit 6.10 350mm Con4 | x | x | 4 | | | | | | | |
| S033 | 7031358 | water connection hose 1300mm | Wasseranschluss Schlauch 1300mm | x | x | 2 | | | | | | | |
| S033 | | | | | | | | | | | | | |
| S034 | 3431365 | Water Piping Set for Support frame Stacking kit 6.10 350mm Con4 | Wasseranschlusset für Unterbau Stapelkit 6.10 350mm Con4 | x | x | 1 | | | | | | | |
| S035 | | | | | | | | | | | | | |
| S034 | 7031359 | water connection hose 1450mm | Wasseranschluss Schlauch 1450mm | x | x | 2 | | | | | | | |
| S035 | 7031360 | water connection hose 500mm | Wasseranschluss Schlauch 500mm | x | x | 3 | | | | | | | |
| S036 | 3431357 | Stop Bolt Drawer Support frame Stacking kit 6.10 350mm Con4 | Stoppbolzen für Schublade Unterbau Stapelkit 6.10 350mm Con4 | x | x | 2 | | | | | | | |
| S037 | 3431361 | Splash guard disk for cleaning canister | Spritzschutz Scheibe für Reinigerkanister | x | x | 2 | | | | | | | |
| S047 | 3468398 | HT Drain siphon elbow DN50 with holder Con4, maxx pro | HT Siphonwinkel DN50 mit Halter Con4, maxx pro | | | | | | | | | | |
| S048 | 6055604 | HT-Drain Pipe 300mm DN50 | HT-Rohr 300mm DN50 | | | | | | | | | | |
| Vent | 3464120 | Top Filter ConvoVent 4 6.10/10.10 | Dampfabscheider ConvoVent 4 6.10/10.10 | x | x | 1 | | 1 | | | | | |
| Vent | 3464121 | Top Filter ConvoVent 4 6.20/10.20 | Dampfabscheider ConvoVent 4 6.20/10.20 | x | x | | 1 | | 1 | | | | |
| Vent | 3464122 | Top Filter ConvoVent 4 20.10 | Dampfabscheider ConvoVent 4 20.10 | x | x | | | | | 1 | | | |
| Vent | 3464123 | Top Filter ConvoVent 4 12.20/20.20 | Dampfabscheider ConvoVent 4 12.20/20.20 | x | x | | | | | 1 | | 1 | |
| Vent | 3464110 | ConvoVent 4+ Fine particle filter x.10 | ConvoVent 4+ Feinpartikelfilter x.10 | x | x | 1 | | 1 | | | 1 | | |
| Vent | 3464111 | ConvoVent 4+ Fine particle filter x.20 | ConvoVent 4+ Feinpartikelfilter x.20 | x | x | | 1 | | 1 | 1 | | 1 | |
| Vent | 3464116 | ConvoVent 4/4+ Front Filter for 6.10/10.10 | ConvoVent 4/4+ Tropfenabscheider für 6.10/10.10 | x | x | 2 | | 2 | | | | | |
| Vent | 3464117 | ConvoVent 4/4+ Front Filter for 6.20/10.20 | ConvoVent 4/4+ Tropfenabscheider für 6.20/10.20 | x | x | | 2 | | 2 | | | | |
| Vent | 3464118 | ConvoVent 4/4+ Front Filter for x2010 | ConvoVent 4/4+ Tropfenabscheider für 20.10 | x | x | | | | | 2 | | | |
| Vent | 3464119 | ConvoVent 4/4+ Front Filter for 12.20/20.20 | ConvoVent 4/4+ Tropfenabscheider für 12.20/20.20 | x | x | | | | | 2 | | 2 | |
| Vent | 3464112 | ConvoVent 4/4+ Baffle filter for 6.10/10.10 | ConvoVent 4/4+ Flammenschutzfilter für 6.10/10.10 | x | x | 3 | | 3 | | | | | |
| Vent | 3464113 | ConvoVent 4/4+ Baffle Filter for 6.20/10.20 | ConvoVent 4/4+ Flammenschutzfilter für 6.20/10.20 | x | x | | 3 | | 3 | | | | |
| Vent | 3464114 | ConvoVent 4/4+ Baffle filter for 20.10 | ConvoVent 4/4+ Flammenschutzfilter für 20.10 | x | x | | | | | | 3 | | |
| Vent | 3464115 | ConvoVent 4/4+ Baffle Filter for 12.20/20.20 | ConvoVent 4/4+ Flammenschutzfilter für 12.20/20.20 | x | x | | | | | 3 | | 3 | |
| Vent | 3464140 | Inlet Pipe Stacking kit/CV 12.20 Con4 | Ansaugrohr Stapelkit/CV 12.20 Con4 | x | x | | | | | 1 | | | |
| Vent | 3464037 | ConvoVent 4/4+ Mounting bracket 6.10/10.10 | ConvoVent 4/4+ Befestigungswinkel 6.10/10.10 | x | x | 1 | | 1 | | | | | |
| Vent | 3464125 | ConvoVent 4/4+ Mounting bracket 6.20/10.20 | ConvoVent 4/4+ Befestigungswinkel 6.20/10.20 | x | x | | 1 | | 1 | | | | |
| Vent | 3464126 | ConvoVent 4/4+ Mounting bracket 20.10 | ConvoVent 4/4+ Befestigungswinkel 20.10 | x | x | | | | | | 1 | | |
| Vent | 3464127 | ConvoVent 4/4+ Mounting bracket 12.20/20.20 | ConvoVent 4/4+ Befestigungswinkel 12.20/20.20 | x | x | | | | | 1 | | 1 | |
| Vent | 3464145 | ConvoVent 4/4+ Tube Angle Stackingkit | ConvoVent 4/4+ Rohrwinkel Stapelkit | x | x | 1 | 2 | 1 | 2 | | | | |
| Vent | 3457239 | ConvoVent 4/4+ Power cord 3,6m with cable gland | ConvoVent 4/4+ Netzanschlusskabel 3,6m mit Kabeldurchf. | x | x | 1 | 1 | 1 | 1 | 1 | 1 | 1 | |
| Vent | 5257238 | ConvoVent 4/4+ Control cable 4,0m with connector X38 | ConvoVent 4/4+ Steuerkabel 4,0m mit Stecker X38 | x | x | 1 | 1 | 1 | 1 | 1 | 1 | 1 | |
| Vent | 2657240 | ConvoVent 4/4+ Adhesive base with cable ties | ConvoVent 4/4+ Klebesockel mit Kabelbinder | x | x | 1 | 1 | 1 | 1 | 1 | 1 | 1 | |
| Vent | 5064147 | Radialventilator D3G146-HQ13-62 ConvoVent 4/4+ | Radialventilator D3G146-HQ13-62 ConvoVent 4/4+ | x | x | 1 | 1 | 1 | 1 | 1 | 1 | 1 | -1M1 |
| Vent | 5064148 | Halogentransformer 12V ConvoVent 4/4+ | Halogentransformator 12V ConvoVent 4/4+ | x | x | 1 | 1 | 1 | 1 | 1 | 1 | 1 | -1T1 |
| Vent | 5064146 | Control Board ConvoVent 4/4+ | Steuerplatine ConvoVent 4/4+ | x | x | 1 | 1 | 1 | 1 | 1 | 1 | 1 | -SH1 |
| Vent | 3464144 | gasket exhaust air box Ø65-ISOx30 electric (blue) Con4 | Dichtung Abluftkasten Ø65-ISOx30 Elektro (blau) Con4 | x | x | 1 | 1 | 1 | 1 | 1 | 1 | 1 | |
| Vent | 3464138 | Inlet Pipe Stacking kit/CV 10.10/10.20/10.20/20.20 electric Con4 | Ansaugrohr Stapelkit/CV 10.10/10.20/10.20/20.20 Elektro Con4 | x | x | | | 1 | 1 | | 1 | 1 | |
| Vent | 3464139 | Inlet Pipe Stacking kit/CV 6.10/6.20 electric Con4 | Ansaugrohr Stapelkit/CV 6.10/6.20 Elektro Con4 | x | x | 1 | 1 | | | | | | |
| Vent | 5064709 | Smoothing coil 1AC 2.5A 7.5mH Convovent Con4 | Netzdrossel 1AC 2.5A 7.5mH Convovent Con4 | x | x | | | | | | | | |
| X000 | 5268600 | Wiring Loom X22 X23 X26 X40 Electro Boiler 6.10 Con maxx pro | Kabelbaum X22 X23 X26 X40 Elektro Boiler 6.10 Con maxx pro | x | x | 1 | | | | | | | X22 X23 X26 X40 |
| X000 | 5268601 | Wiring Loom X22 X23 X26 X40 Electro Boiler 6.20 Con maxx pro | Kabelbaum X22 X23 X26 X40 Elektro Boiler 6.20 Con maxx pro | x | x | | 1 | | | | | | X22 X23 X26 X40 |
| X000 | 5268602 | Wiring Loom X22 X23 X26 X40 Electro Boiler 10.10 Con maxx pro | Kabelbaum X22 X23 X26 X40 Elektro Boiler 10.10 Con maxx pro | x | x | | | 1 | | | | | X22 X23 X26 X40 |
| X000 | 5268603 | Wiring Loom X22 X23 X26 X40 Electro Boiler 10.20 Con maxx pro | Kabelbaum X22 X23 X26 X40 Elektro Boiler 10.20 Con maxx pro | x | x | | | | 1 | | | | X22 X23 X26 X40 |
| X000 | 5268604 | Wiring Loom X22 X23 X26 X40 Electro Boiler 12.20 Con maxx pro | Kabelbaum X22 X23 X26 X40 Elektro Boiler 12.20 Con maxx pro | x | x | | | | | 1 | | | X22 X23 X26 X40 |
| X000 | 5268605 | Wiring Loom X22 X23 X26 X40 Electro Boiler 20.10 Con maxx pro | Kabelbaum X22 X23 X26 X40 Elektro Boiler 20.10 Con maxx pro | x | x | | | | | | 1 | | X22 X23 X26 X40 |
| X000 | 5268606 | Wiring Loom X22 X23 X26 X40 Electro Boiler 20.20 Con maxx pro | Kabelbaum X22 X23 X26 X40 Elektro Boiler 20.20 Con maxx pro | x | x | | | | | | 1 | | X22 X23 X26 X40 |
| X000 | 5268607 | Wiring Loom X22 X23 X26 X40 Electro Sprayer 6.10 Con maxx pro | Kabelbaum X22 X23 X26 X40 Elektro Spritzer 6.10 Con maxx pro | x | x | 1 | | | | | | | X22 X23 X26 X40 |
| X000 | 5268608 | Wiring Loom X22 X23 X26 X40 Electro Sprayer 6.20 Con maxx pro | Kabelbaum X22 X23 X26 X40 Elektro Spritzer 6.20 Con maxx pro | x | x | | 1 | | | | | | X22 X23 X26 X40 |
| X000 | 5268609 | Wiring Loom X22 X23 X26 X40 Electro Sprayer 10.10 Con maxx pro | Kabelbaum X22 X23 X26 X40 Elektro Spritzer 10.10 Con maxx pro | x | x | | | 1 | | | | | X22 X23 X26 X40 |
| X000 | 5268610 | Wiring Loom X22 X23 X26 X40 Electro Sprayer 10.20 Con maxx pro | Kabelbaum X22 X23 X26 X40 Elektro Spritzer 10.20 Con maxx pro | x | x | | | | 1 | | | | X22 X23 X26 X40 |
| X000 | 5268611 | Wiring Loom X22 X23 X26 X40 Electro Sprayer 12.20 Con maxx pro | Kabelbaum X22 X23 X26 X40 Elektro Spritzer 12.20 Con maxx pro | x | x | | | | | 1 | | | X22 X23 X26 X40 |
| X000 | 5268612 | Wiring Loom X22 X23 X26 X40 Electro Sprayer 20.10 Con maxx pro | Kabelbaum X22 X23 X26 X40 Elektro Spritzer 20.10 Con maxx pro | x | x | | | | | | 1 | | X22 X23 X26 X40 |
| X000 | 5268613 | Wiring Loom X22 X23 X26 X40 Electro Sprayer 20.20 Con maxx pro | Kabelbaum X22 X23 X26 X40 Elektro Spritzer 20.20 Con maxx pro | x | x | | | | | | | 1 | X22 X23 X26 X40 |
| X000 | 5268614 | Wiring Loom X22 X23 X26 X40 Gas Boiler 6.10 CE Con maxx pro | Kabelbaum X22 X23 X26 X40 Gas Boiler 6.10 CE Con maxx pro | x | x | 1 | | | | | | | X22 X23 X26 X40 |
| X000 | 5268615 | Wiring Loom X22 X23 X26 X40 Gas Boiler 6.20 CE Con maxx pro | Kabelbaum X22 X23 X26 X40 Gas Boiler 6.20 CE Con maxx pro | x | x | | 1 | | | | | | X22 X23 X26 X40 |
| X000 | 5268616 | Wiring Loom X22 X23 X26 X40 Gas Boiler 10.10 CE Con maxx pro | Kabelbaum X22 X23 X26 X40 Gas Boiler 10.10 CE Con maxx pro | x | x | | | 1 | | | | | X22 X23 X26 X40 |
| X000 | 5268617 | Wiring Loom X22 X23 X26 X40 Gas Boiler 10.20 CE Con maxx pro | Kabelbaum X22 X23 X26 X40 Gas Boiler 10.20 CE Con maxx pro | x | x | | | | 1 | | | | X22 X23 X26 X40 |
| X000 | 5268618 | Wiring Loom X22 X23 X26 X40 Gas Boiler 12.20 CE Con maxx pro | Kabelbaum X22 X23 X26 X40 Gas Boiler 12.20 CE Con maxx pro | x | x | | | | | 1 | | | X22 X23 X26 X40 |
| X000 | 5268619 | Wiring Loom X22 X23 X26 X40 Gas Boiler 20.10 CE Con maxx pro | Kabelbaum X22 X23 X26 X40 Gas Boiler 20.10 CE Con maxx pro | x | x | | | | | | 1 | | X22 X23 X26 X40 |
| X000 | 5268620 | Wiring Loom X22 X23 X26 X40 Gas Boiler 20.20 CE Con maxx pro | Kabelbaum X22 X23 X26 X40 Gas Boiler 20.20 CE Con maxx pro | x | x | | | | | | | 1 | X22 X23 X26 X40 |
| X000 | 5268621 | Wiring Loom X22 X23 X26 X40 Gas Sprayer 6.10 CE Con maxx pro | Kabelbaum X22 X23 X26 X40 Gas Spritzer 6.10 CE Con maxx pro | x | x | 1 | | | | | | | X22 X23 X26 X40 |
| X000 | 5268622 | Wiring Loom X22 X23 X26 X40 Gas Sprayer 6.20 CE Con maxx pro | Kabelbaum X22 X23 X26 X40 Gas Spritzer 6.20 CE Con maxx pro | x | x | | 1 | | | | | | X22 X23 X26 X40 |
| X000 | 5268623 | Wiring Loom X22 X23 X26 X40 Gas Sprayer 10.10 CE Con maxx pro | Kabelbaum X22 X23 X26 X40 Gas Spritzer 10.10 CE Con maxx pro | x | x | | | 1 | | | | | X22 X23 X26 X40 |
| X000 | 5268624 | Wiring Loom X22 X23 X26 X40 Gas Sprayer 10.20 CE Con maxx pro | Kabelbaum X22 X23 X26 X40 Gas Spritzer 10.20 CE Con maxx pro | x | x | | | | 1 | | | | X22 X23 X26 X40 |
| X000 | 5268625 | Wiring Loom X22 X23 X26 X40 Gas Sprayer 12.20 CE Con maxx pro | Kabelbaum X22 X23 X26 X40 Gas Spritzer 12.20 CE Con maxx pro | x | x | | | | | 1 | | | X22 X23 X26 X40 |
| X000 | 5268626 | Wiring Loom X22 X23 X26 X40 Gas Sprayer 20.10 CE Con maxx pro | Kabelbaum X22 X23 X26 X40 Gas Spritzer 20.10 CE Con maxx pro | x | x | | | | | | 1 | | X22 X23 X26 X40 |
| X000 | 5268627 | Wiring Loom X22 X23 X26 X40 Gas Sprayer 20.20 CE Con maxx pro | Kabelbaum X22 X23 X26 X40 Gas Spritzer 20.20 CE Con maxx pro | x | x | | | | | | | 1 | X22 X23 X26 X40 |
| X001 | 5265707 | Wiring Loom X1 Gas Firing device repair set Con4 | Kabelbaum X1 Gas Feuerungsautomat Reparaturset Con4 | x | x | 1 | 1 | 1 | 1 | 2 | 2 | 2 | X1 |
| X001 | 4064013 | Fuseholder fuse T1A burner fan UL Con4 | Sicherungshalter Sicherung T1A Brennergebläse UL Con4 | x | x | 2 | 2 | 2 | 2 | 2 | 3 | 3 | -3F1 -3F2 -4F1 |
| X002 | 4064014 | Fuse T1A 10 pc. burner fan UL Con4 | G-Sicherung T1A 10 Stück Brennergebläse UL Con4 | x | x | 1 | 1 | 1 | 1 | 1 | 1 | 1 | -3F1 -3F2 -4F1 |
| X003 | 5256415 | Wiring Loom X3 Gas (includes 5253704) Con4, Con maxx pro | Kabelbaum X3 Gas (beinhaltet 5253704) Con4, Con maxx pro | x | x | 2 | 2 | 2 | 2 | 2 | 3 | 3 | X3 |
| X015 | 5256467 | Wiring Loom X15 (includes 5253500) Con4 | Kabelbaum X15 (beinhaltet 5253500) Con4 | x | x | 1 | 1 | 1 | 1 | 1 | 1 | 1 | X15 |
| X018 | 5256846 | Wiring Loom X18 Gas Boiler 6.10 (incl. 5253580) Con4, Con maxx pro | Kabelbaum X18 Gas Boiler 6.10 (beinh. 5253580) Con4, Con maxx pro | x | x | 1 | | | | | | | X18 |

| # | ET-Nr. Part No | Description | Beschreibung | Elektro | Gas | 6.10 | 6.20 | 10.10 | 10.20 | 12.20 | 20.10 | 20.20 | BMK / ID |
|------|-------------------|--|--|---------|-----|------|------|-------|-------|-------|-------|-------|----------|
| X018 | 5256847 | Wiring Loom X18 Gas Boiler 6.20 (incl. 5253581) Con4, Con maxx pro | Kabelbaum X18 Gas Boiler 6.20 (beinh. 5253581) Con4, Con maxx pro | x | x | 1 | | | | | | | X18 |
| X018 | 5256848 | Wiring Loom X18 Gas Boiler 10.10 (incl. 5253582) Con4, Con maxx pro | Kabelbaum X18 Gas Boiler 10.10 (beinh. 5253582) Con4, Con maxx pro | x | | | 1 | | | | | | X18 |
| X018 | 5256849 | Wiring Loom X18 Gas Boiler 10.20 (incl. 5253583) Con4, Con maxx pro | Kabelbaum X18 Gas Boiler 10.20 (beinh. 5253583) Con4, Con maxx pro | x | | | | 1 | | | | | X18 |
| X018 | 5256850 | Wiring Loom X18 Gas Boiler 12.20 (incl. 5253584) Con4, Con maxx pro | Kabelbaum X18 Gas Boiler 12.20 (beinh. 5253584) Con4, Con maxx pro | x | | | | | 1 | | | | X18 |
| X018 | 5256851 | Wiring Loom X18 Gas Boiler 20.10 (incl. 5253585) Con4, Con maxx pro | Kabelbaum X18 Gas Boiler 20.10 (beinh. 5253585) Con4, Con maxx pro | x | | | | | | 1 | | | X18 |
| X018 | 5256852 | Wiring Loom X18 Gas Boiler 20.20 (incl. 5253586) Con4, Con maxx pro | Kabelbaum X18 Gas Boiler 20.20 (beinh. 5253586) Con4, Con maxx pro | x | | | | | | | 1 | | X18 |
| X018 | 5256853 | Wiring Loom X18 Gas Sprayer 6.10 (incl. 5253587) Con4, Con maxx pro | Kabelbaum X18 Gas Spritzer 6.10 (beinh. 5253587) Con4, Con maxx pro | x | 1 | | | | | | | | X18 |
| X018 | 5256854 | Wiring Loom X18 Gas Sprayer 6.20 (incl. 5253588) Con4, Con maxx pro | Kabelbaum X18 Gas Spritzer 6.20 (beinh. 5253588) Con4, Con maxx pro | x | | 1 | | | | | | | X18 |
| X018 | 5256855 | Wiring Loom X18 Gas Sprayer 10.10 (incl. 5253589) Con4, Con maxx pro | Kabelbaum X18 Gas Spritzer 10.10 (beinh. 5253589) Con4, Con maxx pro | x | | | 1 | | | | | | X18 |
| X018 | 5256856 | Wiring Loom X18 Gas Sprayer 10.20 (incl. 5253590) Con4, Con maxx pro | Kabelbaum X18 Gas Spritzer 10.20 (beinh. 5253590) Con4, Con maxx pro | x | | | | 1 | | | | | X18 |
| X018 | 5256857 | Wiring Loom X18 Gas Sprayer 12.20 (incl. 5253591) Con4, Con maxx pro | Kabelbaum X18 Gas Spritzer 12.20 (beinh. 5253591) Con4, Con maxx pro | x | | | | | 1 | | | | X18 |
| X018 | 5256858 | Wiring Loom X18 Gas Sprayer 20.10 (incl. 5253592) Con4, Con maxx pro | Kabelbaum X18 Gas Spritzer 20.10 (beinh. 5253592) Con4, Con maxx pro | x | | | | | | 1 | | | X18 |
| X018 | 5256859 | Wiring Loom X18 Gas Sprayer 20.20 (incl. 5253593) Con4, Con maxx pro | Kabelbaum X18 Gas Spritzer 20.20 (beinh. 5253593) Con4, Con maxx pro | x | | | | | | | 1 | | X18 |
| X021 | 5256421 | Wiring Loom X21 Boiler 6.10, 6.20, 10.10, 10.20 Electric Con4, Con maxx pro | Kabelbaum X21 Boiler 6.10, 6.20, 10.10, 10.20 Elektro Con4, Con maxx pro | x | x | 1 | 1E | | | | | | X21 |
| X021 | 5253526 | Wiring Loom X21 Boiler 6.20 Con4 | Kabelbaum X21 Boiler 6.20 Con4 | x | x | 1 | | | | | | | X21 |
| X021 | 5253534 | Wiring Loom X21 Boiler 10.10 Gas Con4 | Kabelbaum X21 Boiler 10.10 Gas Con4 | x | | | | 1 | | | | | X21 |
| X021 | 5253509 | Wiring Loom X21 Boiler 10.20 Con4 | Kabelbaum X21 Boiler 10.20 Con4 | x | x | | | | 1 | | | | X21 |
| X021 | 5256424 | Wiring Loom X21 Boiler 12.20 Con4, Con maxx pro | Kabelbaum X21 Boiler 12.20 Con4, Con maxx pro | x | x | | | | | 1 | | | X21 |
| X021 | 5256861 | Wiring Loom X21 Boiler 20.10 / 20.20 Con4, Con maxx pro | Kabelbaum X21 Boiler 20.10 / 20.20 Con4, Con maxx pro | x | x | | | | | | 1 | | X21 |
| X022 | 5253502 | Wiring Loom X22 Electric Boiler 6.10 Con4 | Kabelbaum X22 Elektro Boiler 6.10 Con4 | x | | 1 | | | | | | | X22 |
| X022 | 5253527 | Wiring Loom X22 Electric Boiler 6.20 Con4 | Kabelbaum X22 Elektro Boiler 6.20 Con4 | x | | | 1 | | | | | | X22 |
| X022 | 5253535 | Wiring Loom X22 Electric Boiler 10.10 Con4 | Kabelbaum X22 Elektro Boiler 10.10 Con4 | x | | | | 1 | | | | | X22 |
| X022 | 5253510 | Wiring Loom X22 Electric Boiler 10.20 Con4 | Kabelbaum X22 Elektro Boiler 10.20 Con4 | x | | | | | 1 | | | | X22 |
| X022 | 5253543 | Wiring Loom X22 Electric Boiler 12.20 Con4 | Kabelbaum X22 Elektro Boiler 12.20 Con4 | x | | | | | | 1 | | | X22 |
| X022 | 5253551 | Wiring Loom X22 Electric Boiler 20.10 Con4 | Kabelbaum X22 Elektro Boiler 20.10 Con4 | x | | | | | | | 1 | | X22 |
| X022 | 5253518 | Wiring Loom X22 Electric Boiler 20.20 Con4 | Kabelbaum X22 Elektro Boiler 20.20 Con4 | x | | | | | | | | 1 | X22 |
| X022 | 5253620 | Wiring Loom X22 Electric Sprayer 6.10 Con4 | Kabelbaum X22 Elektro Spritzer 6.10 Con4 | x | | 1 | | | | | | | X22 |
| X022 | 5253632 | Wiring Loom X22 Electric Sprayer 6.20 Con4 | Kabelbaum X22 Elektro Spritzer 6.20 Con4 | x | | | 1 | | | | | | X22 |
| X022 | 5253636 | Wiring Loom X22 Electric Sprayer 10.10 Con4 | Kabelbaum X22 Elektro Spritzer 10.10 Con4 | x | | | | 1 | | | | | X22 |
| X022 | 5253624 | Wiring Loom X22 Electric Sprayer 10.20 Con4 | Kabelbaum X22 Elektro Spritzer 10.20 Con4 | x | | | | | 1 | | | | X22 |
| X022 | 5253640 | Wiring Loom X22 Electric Sprayer 12.20 Con4 | Kabelbaum X22 Elektro Spritzer 12.20 Con4 | x | | | | | | 1 | | | X22 |
| X022 | 5253644 | Wiring Loom X22 Electric Sprayer 20.10 Con4 | Kabelbaum X22 Elektro Spritzer 20.10 Con4 | x | | | | | | | 1 | | X22 |
| X022 | 5253628 | Wiring Loom X22 Electric Sprayer 20.20 Con4 | Kabelbaum X22 Elektro Spritzer 20.20 Con4 | x | | | | | | | | 1 | X22 |
| X022 | 5253594 | Wiring Loom X22 Gas 6.10 Con4 | Kabelbaum X22 Gas 6.10 Con4 | x | | 1 | | | | | | | X22 |
| X022 | 5253595 | Wiring Loom X22 Gas 6.20 Con4 | Kabelbaum X22 Gas 6.20 Con4 | x | | | 1 | | | | | | X22 |
| X022 | 5253596 | Wiring Loom X22 Gas 10.10 Con4 | Kabelbaum X22 Gas 10.10 Con4 | x | | | | 1 | | | | | X22 |
| X022 | 5253597 | Wiring Loom X22 Gas 10.20 Con4 | Kabelbaum X22 Gas 10.20 Con4 | x | | | | | 1 | | | | X22 |
| X022 | 5253598 | Wiring Loom X22 Gas 12.20 Con4 | Kabelbaum X22 Gas 12.20 Con4 | x | | | | | | 1 | | | X22 |
| X022 | 5253599 | Wiring Loom X22 Gas 20.10 Con4 | Kabelbaum X22 Gas 20.10 Con4 | x | | | | | | | 1 | | X22 |
| X022 | 5253600 | Wiring Loom X22 Gas 20.20 Con4 | Kabelbaum X22 Gas 20.20 Con4 | x | | | | | | | | 1 | X22 |
| X023 | 5253503 | Wiring Loom X23 Boiler incl. Clean 6.10 Con4 | Kabelbaum X23 Boiler inkl. Reinigung 6.10 Con4 | x | x | 1 | | | | | | | X23 |
| X023 | 5253528 | Wiring Loom X23 Boiler incl. Cleaning 6.20 Con4 | Kabelbaum X23 Boiler inkl. Reinigung 6.20 Con4 | x | x | | 1 | | | | | | X23 |
| X023 | 5253536 | Wiring Loom X23 Boiler incl. Clean 10.10 Con4 | Kabelbaum X23 Boiler inkl. Reinigung 10.10 Con4 | x | x | | | 1 | | | | | X23 |
| X023 | 5253511 | Wiring Loom X23 Boiler incl. Clean 10.20 Con4 | Kabelbaum X23 Boiler inkl. Reinigung 10.20 Con4 | x | x | | | | 1 | | | | X23 |
| X023 | 5253544 | Wiring Loom X23 Boiler incl. Clean 12.20 Con4 | Kabelbaum X23 Boiler inkl. Reinigung 12.20 Con4 | x | x | | | | | 1 | | | X23 |
| X023 | 5253552 | Wiring Loom X23 Boiler incl. Clean 20.10 Con4 | Kabelbaum X23 Boiler inkl. Reinigung 20.10 Con4 | x | x | | | | | | 1 | | X23 |
| X023 | 5253519 | Wiring Loom X23 Boiler incl. Clean 20.20 Con4 | Kabelbaum X23 Boiler inkl. Reinigung 20.20 Con4 | x | x | | | | | | | 1 | X23 |
| X023 | 5253650 | Wiring Loom X23 Boiler without Clean 6.10 Con4 | Kabelbaum X23 Boiler ohne Reinigung 6.10 Con4 | x | x | 1 | | | | | | | X23 |
| X023 | 5253656 | Wiring Loom X23 Boiler without Clean 6.20 Con4 | Kabelbaum X23 Boiler ohne Reinigung 6.20 Con4 | x | x | | 1 | | | | | | X23 |
| X023 | 5253658 | Wiring Loom X23 Boiler without Clean 10.10 Con4 | Kabelbaum X23 Boiler ohne Reinigung 10.10 Con4 | x | x | | | 1 | | | | | X23 |
| X023 | 5253652 | Wiring Loom X23 Boiler without Clean 10.20 Con4 | Kabelbaum X23 Boiler ohne Reinigung 10.20 Con4 | x | x | | | | 1 | | | | X23 |
| X023 | 5253660 | Wiring Loom X23 Boiler without Clean 12.20 Con4 | Kabelbaum X23 Boiler ohne Reinigung 12.20 Con4 | x | x | | | | | 1 | | | X23 |
| X023 | 5253662 | Wiring Loom X23 Boiler without Clean 20.10 Con4 | Kabelbaum X23 Boiler ohne Reinigung 20.10 Con4 | x | x | | | | | | 1 | | X23 |
| X023 | 5253654 | Wiring Loom X23 Boiler without Clean 20.20 Con4 | Kabelbaum X23 Boiler ohne Reinigung 20.20 Con4 | x | x | | | | | | | 1 | X23 |
| X023 | 5253621 | Wiring Loom X23 Sprayer incl. Clean 6.10 Con4 | Kabelbaum X23 Spritzer inkl. Reinigung 6.10 Con4 | x | x | 1 | | | | | | | X23 |
| X023 | 5253633 | Wiring Loom X23 Sprayer incl. Clean 6.20 Con4 | Kabelbaum X23 Spritzer inkl. Reinigung 6.20 Con4 | x | x | | 1 | | | | | | X23 |
| X023 | 5253637 | Wiring Loom X23 Sprayer incl. Clean 10.10 Con4 | Kabelbaum X23 Spritzer inkl. Reinigung 10.10 Con4 | x | x | | | 1 | | | | | X23 |
| X023 | 5253625 | Wiring Loom X23 Sprayer incl. Clean 10.20 Con4 | Kabelbaum X23 Spritzer inkl. Reinigung 10.20 Con4 | x | x | | | | 1 | | | | X23 |
| X023 | 5253641 | Wiring Loom X23 Sprayer incl. Clean 12.20 Con4 | Kabelbaum X23 Spritzer inkl. Reinigung 12.20 Con4 | x | x | | | | | 1 | | | X23 |
| X023 | 5253645 | Wiring Loom X23 Sprayer incl. Clean 20.10 Con4 | Kabelbaum X23 Spritzer inkl. Reinigung 20.10 Con4 | x | x | | | | | | 1 | | X23 |
| X023 | 5253629 | Wiring Loom X23 Sprayer incl. Clean 20.20 Con4 | Kabelbaum X23 Spritzer inkl. Reinigung 20.20 Con4 | x | x | | | | | | | 1 | X23 |
| X023 | 5253670 | Wiring Loom X23 Sprayer without Clean 6.10 Con4 | Kabelbaum X23 Spritzer ohne Reinigung 6.10 Con4 | x | x | 1 | | | | | | | X23 |
| X023 | 5253676 | Wiring Loom X23 Sprayer without Clean 6.20 Con4 | Kabelbaum X23 Spritzer ohne Reinigung 6.20 Con4 | x | x | | 1 | | | | | | X23 |
| X023 | 5253678 | Wiring Loom X23 Sprayer without Clean 10.10 Con4 | Kabelbaum X23 Spritzer ohne Reinigung 10.10 Con4 | x | x | | | 1 | | | | | X23 |
| X023 | 5253672 | Wiring Loom X23 Sprayer without Clean 10.20 Con4 | Kabelbaum X23 Spritzer ohne Reinigung 10.20 Con4 | x | x | | | | 1 | | | | X23 |
| X023 | 5253680 | Wiring Loom X23 Sprayer without Clean 12.20 Con4 | Kabelbaum X23 Spritzer ohne Reinigung 12.20 Con4 | x | x | | | | | 1 | | | X23 |
| X023 | 5253682 | Wiring Loom X23 Sprayer without Clean 20.10 Con4 | Kabelbaum X23 Spritzer ohne Reinigung 20.10 Con4 | x | x | | | | | | 1 | | X23 |
| X023 | 5253674 | Wiring Loom X23 Sprayer without Clean 20.20 Con4 | Kabelbaum X23 Spritzer ohne Reinigung 20.20 Con4 | x | x | | | | | | | 1 | X23 |
| X023 | 5253733 | Wiring Loom X23 Boiler Tabletop Models incl. Clean Greasemanagement Con4 | Kabelbaum X23 Boiler Tischgeräte inkl. Reinig Fettmanagement Con4 | x | x | 1 | 1 | 1 | 1 | | | | X23 |
| X023 | 5253740 | Wiring Loom X23 Sprayer Tabletop Models incl. Clean Greasemanagement Con4 | Kabelbaum X23 Spritzer Tischgeräte inkl. Reinig Fettmanagement Con4 | x | x | 1 | 1 | 1 | 1 | | | | X23 |
| X023 | 5253736 | Wiring Loom X23 Boiler Floorstanding Models incl. Clean Greasemanagement Con4 | Kabelbaum X23 Boiler Standgeräte inkl. Reinig Fettmanagement Con4 | x | x | | | | | 1 | 1 | 1 | X23 |
| X023 | 5253743 | Wiring Loom X23 Sprayer Floorstanding Models incl. Clean Greasemanagement Con4 | Kabelbaum X23 Spritzer Standgeräte inkl. Reinig Fettmanagement Con4 | x | x | | | | | | 1 | 1 | X23 |
| X025 | 5265706 | Wiring Loom X25 and X2Q0 repare set Con4 | Kabelbaum X25 und X2Q0 Reparaturset Con4 | x | x | 1 | 1 | 1 | 1 | 1 | 1 | 1 | X025 |
| X026 | 5253504 | Wiring Loom X26 Electric Boiler 6.10 Con4 | Kabelbaum X26 Elektro Boiler 6.10 Con4 | x | | 1 | | | | | | | X26 |
| X026 | 5253529 | Wiring Loom X26 Electric Boiler 6.20 Con4 | Kabelbaum X26 Elektro Boiler 6.20 Con4 | x | | | 1 | | | | | | X26 |
| X026 | 5253537 | Wiring Loom X26 Electric Boiler 10.10 Con4 | Kabelbaum X26 Elektro Boiler 10.10 Con4 | x | | | | 1 | | | | | X26 |
| X026 | 5253512 | Wiring Loom X26 Electric Boiler 10.20 Con4 | Kabelbaum X26 Elektro Boiler 10.20 Con4 | x | | | | | 1 | | | | X26 |
| X026 | 5253545 | Wiring Loom X26 Electric Boiler 12.20 Con4 | Kabelbaum X26 Elektro Boiler 12.20 Con4 | x | | | | | | 1 | | | X26 |
| X026 | 5253553 | Wiring Loom X26 Electric Boiler 20.10 Con4 | Kabelbaum X26 Elektro Boiler 20.10 Con4 | x | | | | | | | 1 | | X26 |
| X026 | 5253520 | Wiring Loom X26 Electric Boiler 20.20 Con4 | Kabelbaum X26 Elektro Boiler 20.20 Con4 | x | | | | | | | | 1 | X26 |
| X026 | 5253622 | Wiring Loom X26 Electric Sprayer 6.10 Con4 | Kabelbaum X26 Elektro Spritzer 6.10 Con4 | x | | 1 | | | | | | | X26 |
| X026 | 5253634 | Wiring Loom X26 Electric Sprayer 6.20 Con4 | Kabelbaum X26 Elektro Spritzer 6.20 Con4 | x | | | 1 | | | | | | X26 |
| X026 | 5253638 | Wiring Loom X26 Electric Sprayer 10.10 Con4 | Kabelbaum X26 Elektro Spritzer 10.10 Con4 | x | | | | 1 | | | | | X26 |
| X026 | 5253626 | Wiring Loom X26 Electric Sprayer 10.20 Con4 | Kabelbaum X26 Elektro Spritzer 10.20 Con4 | x | | | | | 1 | | | | X26 |
| X026 | 5253642 | Wiring Loom X26 Electric Sprayer 12.20 Con4 | Kabelbaum X26 Elektro Spritzer 12.20 Con4 | x | | | | | | 1 | | | X26 |
| X026 | 5253646 | Wiring Loom X26 Electric Sprayer 20.10 Con4 | Kabelbaum X26 Elektro Spritzer 20.10 Con4 | x | | | | | | | 1 | | X26 |
| X026 | 5253630 | Wiring Loom X26 Electric Sprayer 20.20 Con4 | Kabelbaum X26 Elektro Spritzer 20.20 Con4 | x | | | | | | | | 1 | X26 |
| X026 | 5253690 | Wiring Loom X26 Gas Boiler 6.10 Conv 4 | Kabelbaum X26 Gas Boiler 6.10 Con4 | x | | 1 | | | | | | | X26 |
| X026 | 5264022 | Wiring Loom X26 Gas Boiler 6.10 UL (incl. 5253710) Conv 4 | Kabelbaum X26 Gas Boiler 6.10 UL (beinh. 5253710) Con4 | x | | 1 | | | | | | | X26 |
| X026 | 5253691 | Wiring Loom X26 Gas Boiler 6.20 Con4 | Kabelbaum X26 Gas Boiler 6.20 Con4 | x | | | 1 | | | | | | X26 |
| X026 | 5264023 | Wiring Loom X26 Gas Boiler 6.20 UL (incl. 5253711) Con4 | Kabelbaum X26 Gas Boiler 6.20 UL (beinh. 5253711) Con4 | x | | | 1 | | | | | | X26 |



| # | ET-Nr. Part No | Description | Beschreibung | Elektro | Gas | 6.10 | 6.20 | 10.10 | 10.20 | 12.20 | 20.10 | 20.20 | BMK / ID |
|------|-------------------|---|---|---------|-----|------|------|-------|-------|-------|-------|-------|-----------|
| X026 | 5253692 | Wiring Loom X26 Gas Boiler 10.10 Con4 | Kabelbaum X26 Gas Boiler 10.10 Con4 | x | | | | 1 | | | | | X26 |
| X026 | 5264024 | Wiring Loom X26 Gas Boiler 10.10 UL (incl. 5253712) Con4 | Kabelbaum X26 Gas Boiler 10.10 UL (beinh. 5253712) Con4 | x | | | | 1 | | | | | X26 |
| X026 | 5253693 | Wiring Loom X26 Gas Boiler 10.20 CE Con4 | Kabelbaum X26 Gas Boiler 10.20 CE Con4 | x | | | | | 1 | | | | X26 |
| X026 | 5264025 | Wiring Loom X26 Gas Boiler 10.20 UL (incl. 5253713) Con4 | Kabelbaum X26 Gas Boiler 10.20 UL (beinh. 5253713) Con4 | x | | | | | 1 | | | | X26 |
| X026 | 5253694 | Wiring Loom X26 Gas Boiler 12.20 CE Con4 | Kabelbaum X26 Gas Boiler 12.20 CE Con4 | x | | | | | | 1 | | | X26 |
| X026 | 5264026 | Wiring Loom X26 Gas Boiler 12.20 UL (incl. 5253714) Con4 | Kabelbaum X26 Gas Boiler 12.20 UL (beinh. 5253714) Con4 | x | | | | | | 1 | | | X26 |
| X026 | 5253695 | Wiring Loom X26 Gas Boiler 20.10 CE Con4 | Kabelbaum X26 Gas Boiler 20.10 CE Con4 | x | | | | | | | 1 | | X26 |
| X026 | 5264027 | Wiring Loom X26 Gas Boiler 20.10 UL (incl. 5253715) Con4 | Kabelbaum X26 Gas Boiler 20.10 UL (beinh. 5253715) Con4 | x | | | | | | | 1 | | X26 |
| X026 | 5253696 | Wiring Loom X26 Gas Boiler 20.20 CE Con4 | Kabelbaum X26 Gas Boiler 20.20 CE Con4 | x | | | | | | | | 1 | X26 |
| X026 | 5264028 | Wiring Loom X26 Gas Boiler 20.20 UL (incl. 5253716) Con4 | Kabelbaum X26 Gas Boiler 20.20 UL (beinh. 5253716) Con4 | x | | | | | | | | 1 | X26 |
| X026 | 5253697 | Wiring Loom X26 Gas Sprayer 6.10 CE Con4 | Kabelbaum X26 Gas Spritzer 6.10 CE Con4 | x | 1 | | | | | | | | X26 |
| X026 | 5264029 | Wiring Loom X26 Gas Sprayer 6.10 UL (incl. 5253717) Con4 | Kabelbaum X26 Gas Spritzer 6.10 UL (beinh. 5253717) Con4 | x | 1 | | | | | | | | X26 |
| X026 | 5253698 | Wiring Loom X26 Gas Sprayer 6.20 CE Con4 | Kabelbaum X26 Gas Spritzer 6.20 CE Con4 | x | | 1 | | | | | | | X26 |
| X026 | 5264030 | Wiring Loom X26 Gas Sprayer 6.20 UL (incl. 5253718) Con4 | Kabelbaum X26 Gas Spritzer 6.20 UL (beinh. 5253718) Con4 | x | | 1 | | | | | | | X26 |
| X026 | 5253699 | Wiring Loom X26 Gas Sprayer 10.10 CE Con4 | Kabelbaum X26 Gas Spritzer 10.10 CE Con4 | x | | | | 1 | | | | | X26 |
| X026 | 5264031 | Wiring Loom X26 Gas Sprayer 10.10 UL (incl. 5253719) Con4 | Kabelbaum X26 Gas Spritzer 10.10 UL (beinh. 5253719) Con4 | x | | | | 1 | | | | | X26 |
| X026 | 5253700 | Wiring Loom X26 Gas Sprayer 10.20 CE Con4 | Kabelbaum X26 Gas Spritzer 10.20 CE Con4 | x | | | | | 1 | | | | X26 |
| X026 | 5264032 | Wiring Loom X26 Gas Sprayer 10.20 UL (incl. 5253720) Con4 | Kabelbaum X26 Gas Spritzer 10.20 UL (beinh. 5253720) Con4 | x | | | | | 1 | | | | X26 |
| X026 | 5253701 | Wiring Loom X26 Gas Sprayer 12.20 CE Con4 | Kabelbaum X26 Gas Spritzer 12.20 CE Con4 | x | | | | | | 1 | | | X26 |
| X026 | 5264033 | Wiring Loom X26 Gas Sprayer 12.20 UL (incl. 5253721) Con4 | Kabelbaum X26 Gas Spritzer 12.20 UL (beinh. 5253721) Con4 | x | | | | | | 1 | | | X26 |
| X026 | 5253702 | Wiring Loom X26 Gas Sprayer 20.10 CE Con4 | Kabelbaum X26 Gas Spritzer 20.10 CE Con4 | x | | | | | | | 1 | | X26 |
| X026 | 5264034 | Wiring Loom X26 Gas Sprayer 20.10 UL (incl. 5253722) Con4 | Kabelbaum X26 Gas Spritzer 20.10 UL (beinh. 5253722) Con4 | x | | | | | | | 1 | | X26 |
| X026 | 5253703 | Wiring Loom X26 Gas Sprayer 20.20 CE Con4 | Kabelbaum X26 Gas Spritzer 20.20 CE Con4 | x | | | | | | | | 1 | X26 |
| X026 | 5264035 | Wiring Loom X26 Gas Sprayer 20.20 UL (incl. 5253723) Con4 | Kabelbaum X26 Gas Spritzer 20.20 UL (beinh. 5253723) Con4 | x | | | | | | | | 1 | X26 |
| X027 | 5256480 | Wiring Loom X27 (includes 5253505) Con4 | Kabelbaum X27 (beinhaltet 5253505) Con4 | x | x | 1 | 1 | 1 | 1 | 1 | 1 | 1 | X27 |
| X027 | 5254990 | Wiring Loom X27 Conversion Control 9" to 10" Con maxx pro | Kabelbaum X27 Umrüstung Strg 9" auf 10" Con maxx pro | | | | | | | | | | X27 |
| X030 | 5256451 | Wiring Loom X30 20.10 20.20 (includes 5253524) Con4 | Kabelbaum X30 20.10 20.20 (beinhaltet 5253524) Con4 | x | x | | | | | | 1 | 1 | X30 |
| X040 | 5253506 | Wiring Loom X40 Boiler incl. Clean 6.10 Con4 | Kabelbaum X40 Boiler inkl. Reinigung 6.10 Con4 | x | x | 1 | | | | | | | X40 |
| X040 | 5253531 | Wiring Loom X40 Boiler incl. Clean 6.20 Con4 | Kabelbaum X40 Boiler inkl. Reinigung 6.20 Con4 | x | x | | 1 | | | | | | X40 |
| X040 | 5253539 | Wiring Loom X40 Boiler incl. Clean 10.10 Con4 | Kabelbaum X40 Boiler inkl. Reinigung 10.10 Con4 | x | x | | | 1 | | | | | X40 |
| X040 | 5253514 | Wiring Loom X40 Boiler incl. Clean 10.20 Con4 | Kabelbaum X40 Boiler inkl. Reinigung 10.20 Con4 | x | x | | | | 1 | | | | X40 |
| X040 | 5253547 | Wiring Loom X40 Boiler incl. Clean 12.20 Con4 | Kabelbaum X40 Boiler inkl. Reinigung 12.20 Con4 | x | x | | | | | 1 | | | X40 |
| X040 | 5253555 | Wiring Loom X40 Boiler incl. Clean 20.10 Con4 | Kabelbaum X40 Boiler inkl. Reinigung 20.10 Con4 | x | x | | | | | | 1 | | X40 |
| X040 | 5253522 | Wiring Loom X40 Boiler incl. Clean 20.20 Con4 | Kabelbaum X40 Boiler inkl. Reinigung 20.20 Con4 | x | x | | | | | | | 1 | X40 |
| X040 | 5253651 | Wiring Loom X40 Boiler without Clean 6.10 Con4 | Kabelbaum X40 Boiler ohne Reinigung 6.10 Con4 | x | x | 1 | | | | | | | X40 |
| X040 | 5253657 | Wiring Loom X40 Boiler without Clean 6.20 Con4 | Kabelbaum X40 Boiler ohne Reinigung 6.20 Con4 | x | x | | 1 | | | | | | X40 |
| X040 | 5253659 | Wiring Loom X40 Boiler without Clean 10.10 Con4 | Kabelbaum X40 Boiler ohne Reinigung 10.10 Con4 | x | x | | | 1 | | | | | X40 |
| X040 | 5253653 | Wiring Loom X40 Boiler without Clean 10.20 Con4 | Kabelbaum X40 Boiler ohne Reinigung 10.20 Con4 | x | x | | | | 1 | | | | X40 |
| X040 | 5253661 | Wiring Loom X40 Boiler without Clean 12.20 Con4 | Kabelbaum X40 Boiler ohne Reinigung 12.20 Con4 | x | x | | | | | 1 | | | X40 |
| X040 | 5253663 | Wiring Loom X40 Boiler without Clean 20.10 Con4 | Kabelbaum X40 Boiler ohne Reinigung 20.10 Con4 | x | x | | | | | | 1 | | X40 |
| X040 | 5253655 | Wiring Loom X40 Boiler without Clean 20.20 Con4 | Kabelbaum X40 Boiler ohne Reinigung 20.20 Con4 | x | x | | | | | | | 1 | X40 |
| X040 | 5253623 | Wiring Loom X40 Sprayer incl. Clean 6.10 Con4 | Kabelbaum X40 Spritzer inkl Reinigung 6.10 Con4 | x | x | 1 | | | | | | | X40 |
| X040 | 5253635 | Wiring Loom X40 Sprayer incl. Clean 6.20 Con4 | Kabelbaum X40 Spritzer inkl. Reinigung 6.20 Con4 | x | x | | 1 | | | | | | X40 |
| X040 | 5253639 | Wiring Loom X40 Sprayer incl. Clean 10.10 Con4 | Kabelbaum X40 Spritzer inkl Reinigung 1 0.10 Con4 | x | x | | | 1 | | | | | X40 |
| X040 | 5253627 | Wiring Loom X40 Sprayer incl. Clean 10.20 Con4 | Kabelbaum X40 Spritzer inkl Reinigung 10.20 Con4 | x | x | | | | 1 | | | | X40 |
| X040 | 5253643 | Wiring Loom X40 Sprayer incl. Clean 12.20 Con4 | Kabelbaum X40 Spritzer inkl Reinigung 12.20 Con4 | x | x | | | | | 1 | | | X40 |
| X040 | 5253647 | Wiring Loom X40 Sprayer incl. Clean 20.10 Con4 | Kabelbaum X40 Spritzer inkl Reinigung 20.10 Con4 | x | x | | | | | | 1 | | X40 |
| X040 | 5253631 | Wiring Loom X40 Sprayer incl. Clean 20.20 Con4 | Kabelbaum X40 Spritzer inkl Reinigung 20.20 Con4 | x | x | | | | | | | 1 | X40 |
| X040 | 5253671 | Wiring Loom X40 Sprayer without Clean 6.10 Con4 | Kabelbaum X40 Spritzer ohne Reinigung 6.10 Con4 | x | x | 1 | | | | | | | X40 |
| X040 | 5253677 | Wiring Loom X40 Sprayer without Clean 6.20 Con4 | Kabelbaum X40 Spritzer ohne Reinigung 6.20 Con4 | x | x | | 1 | | | | | | X40 |
| X040 | 5253679 | Wiring Loom X40 Sprayer without Clean 10.10 Con4 | Kabelbaum X40 Spritzer ohne Reinigung 10.10 Con4 | x | x | | | 1 | | | | | X40 |
| X040 | 5253673 | Wiring Loom X40 Sprayer without Clean 10.20 Con4 | Kabelbaum X40 Spritzer ohne Reinigung 10.20 Con4 | x | x | | | | 1 | | | | X40 |
| X040 | 5253681 | Wiring Loom X40 Sprayer without Clean 12.20 Con4 | Kabelbaum X40 Spritzer ohne Reinigung 12.20 Con4 | x | x | | | | | 1 | | | X40 |
| X040 | 5253683 | Wiring Loom X40 Sprayer without Clean 20.10 Con4 | Kabelbaum X40 Spritzer ohne Reinigung 20.10 Con4 | x | x | | | | | | 1 | | X40 |
| X040 | 5253675 | Wiring Loom X40 Sprayer without Clean 20.20 Con4 | Kabelbaum X40 Spritzer ohne Reinigung 20.20 Con4 | x | x | | | | | | | 1 | X40 |
| X041 | 5253744 | Wiring Loom X41 Greasemanagement, Vaporreduction Con4 | Kabelbaum X41 Fettmanagement, Kondensationseinheit Con4 | x | x | 1 | 1 | 1 | 1 | 1 | 1 | 1 | X41 |
| X045 | 5256485 | Wiring Loom X45 (includes 5253507) Con4 | Kabelbaum X45 (beinhaltet 5253507) Con4 | x | x | 1 | 1 | 1 | 1 | 1 | 1 | 1 | X45 |
| X046 | 5253756 | Wiring Loom X46 Tabletop Models Greasemanagement CE Con4 | Kabelbaum X46 Tischgeräte Fettmanagement CE Con4 | x | x | 1 | 1 | 1 | 1 | | | | X46 |
| X046 | 5253758 | Wiring Loom X46 Floorstanding Models Greasemanagement CE Con4 | Kabelbaum X46 Standgeräte Fettmanagement CE Con4 | x | x | | | | | 1 | 1 | 1 | X46 |
| X046 | 5253761 | Wiring Loom X46Tabletop Models Greasemanagement UL Con4 | Kabelbaum X46 Tischgeräte Fettmanagement UL Con4 | x | x | 1 | 1 | 1 | 1 | | | | X46 |
| X046 | 5253763 | Wiring Loom X46 Floorstanding Models Greasemanagement UL Con4 | Kabelbaum X46 Standgeräte Fettmanagement UL Con4 | x | x | | | | | 1 | 1 | 1 | X46 |
| X231 | 5253880 | Wiring Loom X231 X401 for Cleaning Con4, Con maxx pro | Kabelbaum X231 X401 für Reinigung Con4, Con maxx pro | x | x | 1 | 1 | 1 | 1 | 1 | 1 | 1 | X231 X401 |
| X411 | 5253746 | Wiring Loom X411 Tabletop Models Greasemanagement Con4 | Kabelbaum X411 Tischgeräte Fettmanagement Con4 | x | x | 1 | 1 | 1 | 1 | | | | X411 |
| X411 | 5253747 | Wiring Loom X411 Floorstanding Models Greasemanagement Con4 | Kabelbaum X411 Standgeräte Fettmanagement Con4 | x | x | | | | | 1 | 1 | 1 | X411 |
| X412 | 5253752 | Wiring Loom X412 Vaporreduction Con4 | Kabelbaum X412 Kondensationseinheit Con4 | x | x | 1 | 1 | 1 | 1 | 1 | 1 | 1 | X412 |

P

6.10
6.20
10.10
10.20

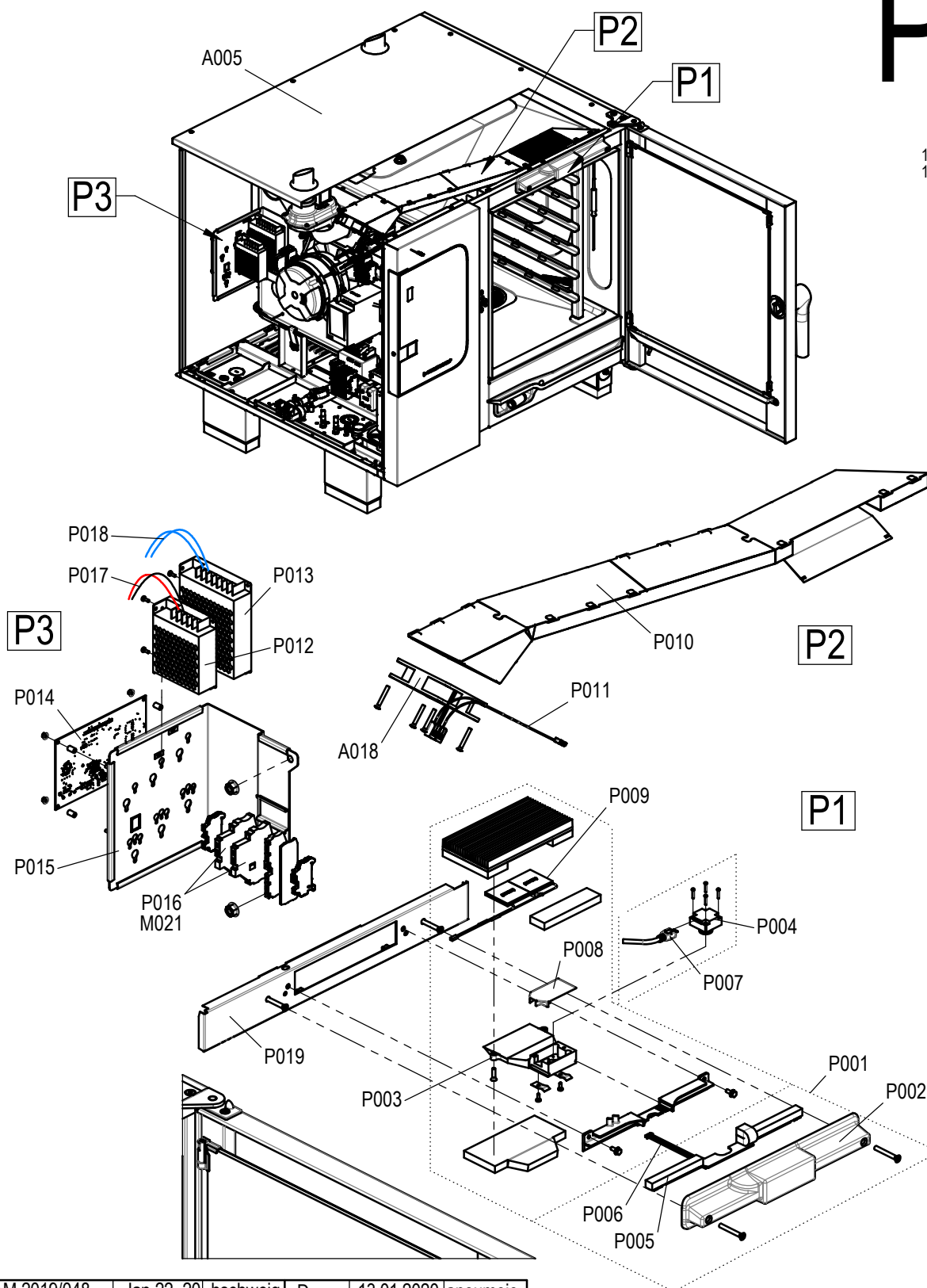

| | | | | | | |
|-----|-------------|------------|-----------|-------|------------|-----------|
| 00 | AM 2019/048 | Jan 22, 20 | hhschweig | Drawn | 13.01.2020 | aneumeie |
| 01 | ÄM 2019/048 | Jan 27, 20 | hhschweig | App. | Jan 27, 20 | hhschweig |
| Rev | Remarks | Date | Name | | Date | Name |

| # | ET-Nr. Part No | Description | Beschreibung | 6.10 | 6.20 | 10.10 | 10.20 | Info |
|------|-------------------|--|--|------|------|-------|-------|----------|
| A005 | 2166740 | Top cover electric 6.10 / 10.10 right hinged, Sense | Decke Elektro 6.10 / 10.10 Rechtsanschlag, Sense | 1 | | 1 | | |
| A005 | 2166741 | Top cover electric 6.10 / 10.10 disappearing door, Sense | Decke Elektro 6.10 / 10.10 Verschwindetüre, Sense | 1 | | 1 | | |
| A018 | 2118786 | Cooling fan 12V 10W, Sense | Kühl Lüfter 12V 10W, Sense | 1 | | 1 | | -M1 |
| M021 | 4056354 | Fuse T4A 10 pc. 6.3x32mm Con4 | G-Sicherung T4A 10 Stück 6.3x32mm Con4 | 2 | | 2 | | -F1 |
| P001 | 2664860 | Sense Unit compl. w/o camera | Sense-Einheit kpl. ohne Kamera | 1 | | 1 | | |
| P002 | 2664861 | Sense Empty housing | Sense Leergehäuse | 1 | | 1 | | |
| P003 | 2664862 | Sense Heat sink assembly | Sense Kühlkörperereinheit | 1 | | 1 | | -A3, -A4 |
| P004 | 2664863 | ConvoSense Camera | ConvoSense Kamera | 1 | | 1 | | |
| P005 | 5064864 | LED sensor board, Sense | LED-Sensor Platine, Sense | 1 | | 1 | | -A2 |
| P006 | 5254972 | X1 Wire Loom LED Sensor Board, Sense | X1 Kabelbaum LED-Sensor Platine, Sense | 1 | | 1 | | -X1 |
| P007 | 4052811 | Connection cable camera (micro USB 2.0 105°C), Sense | Anschlusskabel Kamera (micro USB 2.0 105°C), Sense | 1 | | 1 | | -X7 |
| P008 | 6066063 | Camera Cover, Sense | Kamera Abdeckung, Sense | 1 | | 1 | | |
| P009 | 5254971 | X2 Wire Loom Peltier Elements, Sense | X2 Kabelbaum Peltier Elemente, Sense | 1 | | 1 | | -X2 |
| P010 | 2166075 | Cooling Air channel 6.10/10.10, Sense | Luftkanal 6.10/10.10, Sense | 1 | | 1 | | |
| P011 | 5254970 | X3 Wire Loom 12V Cooling fan, Sense | X3 Kabelbaum 12V Kühl Lüfter, Sense | 1 | | 1 | | -X3 |
| P012 | 5052730 | Power Supply 12V DC 36W, Sense | Netzteil 12V DC 36W, Sense | | | | | -T1 |
| P013 | 5052735 | Power Supply 24V DC 100W, Sense | Netzteil 24V DC 100W, Sense | 1 | | 1 | | -T2 |
| P014 | 5064867 | ConvoSense Controller | ConvoSense Platine | 1 | | 1 | | -A1 |
| P015 | 5164866 | Mounting plate (sheet metal part), Sense | Montageplatte (Blechteil), Sense | 1 | | 1 | | |
| P016 | 4014004 | Fuse Terminal 6.3x32mm, Sense | Sicherungsklemme 6.3x32mm, Sense | 2 | | 2 | | -F1 |
| P017 | 5254973 | X5 Wire Loom 12V Power, Sense | X5 Kabelbaum 12V Power, Sense | 1 | | 1 | | -X5 |
| P018 | 5254974 | X4 Wire Loom 24V Power, Sense | X4 Kabelbaum 24V Power, Sense | 1 | | 1 | | -X4 |
| P019 | 2164865 | Front panel 6.10/10.10, Sense | Frontblende 6.10/10.10, Sense | 1 | | 1 | | |



Ersatzteilzeichnung Stapelkit Mitteladapter EL Convotherm4

Spare part drawing staking kit middle adapter EL Convotherm4

ETZ - STK Mitteladapter EL P4

S

STK 6.10 EL
STK 6.20 EL
STK 10.10 EL
STK 10.20 EL

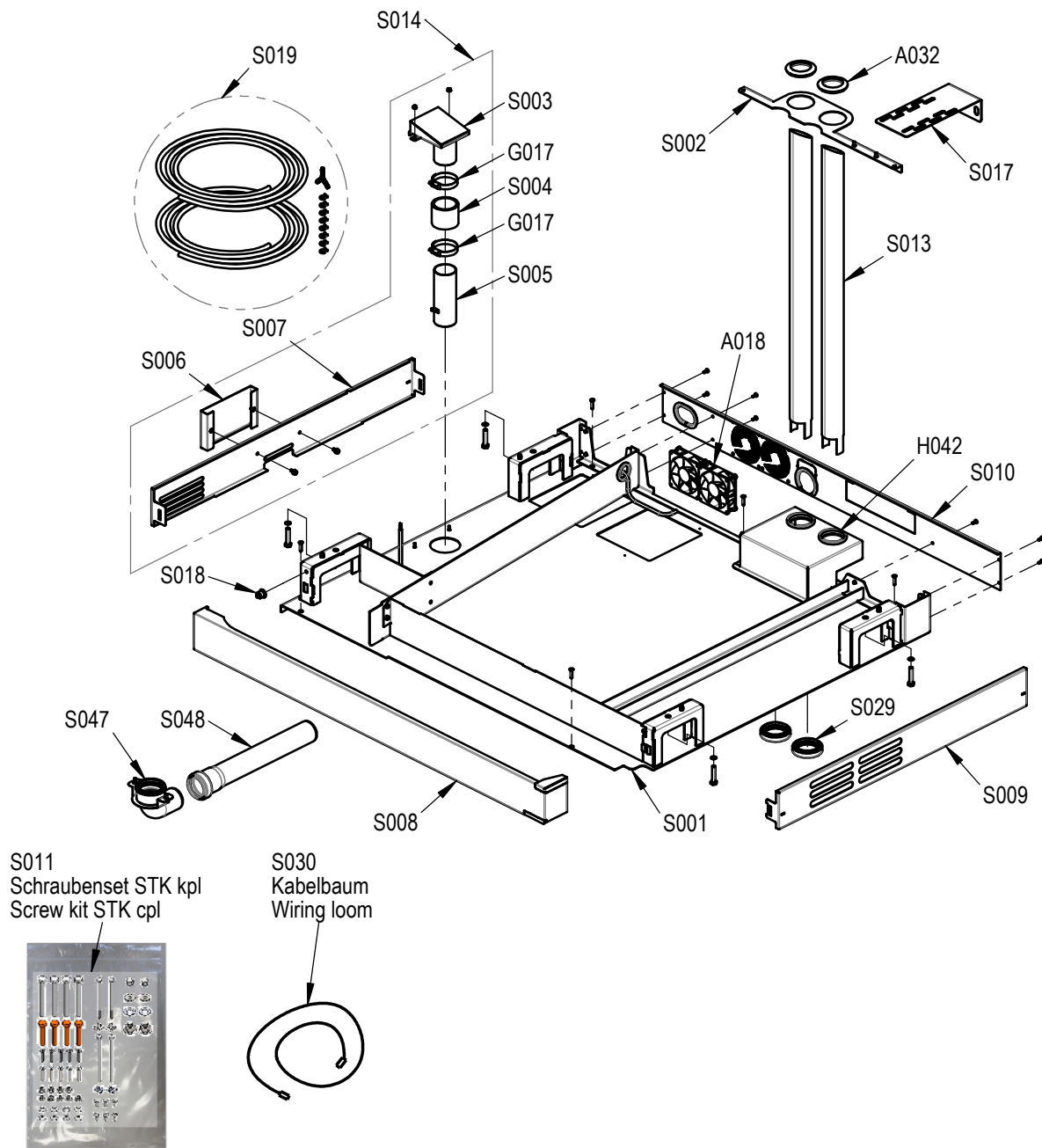

| | | | | | | |
|-----|-------------|------------|--------|-------|------------|----------|
| 00 | AM 2021/036 | Apr 19, 21 | kstroh | Drawn | 19.04.2021 | aneumeie |
| Rev | Remarks | Date | Name | App. | Apr 19, 21 | kstroh |

Laufende Verbesserungen des Produkts können Änderungen der Spezifikationen ohne expliziten Hinweis bedingen. Continuous improvements to the product may mean changes to the specification are made without explicit mention.
9865048_00 Apr 19, 21 © 2021



CONVOTHERM® Ersatzteilzeichn. Stapelkit Mitteladapter GAS Convotherm4

Spare part drawing staking kit middle adapter GAS Convotherm4

ETZ - STK Mitteladapter GAS P4

S

STK 6.10 GAS
STK 6.20 GAS
STK 10.10 GAS
STK 10.20 GAS

Laufende Verbesserungen des Produkts können Änderungen der Spezifikationen ohne expliziten Hinweis bedingen. Continuous improvements to the product may mean changes to the specification are made without explicit mention.

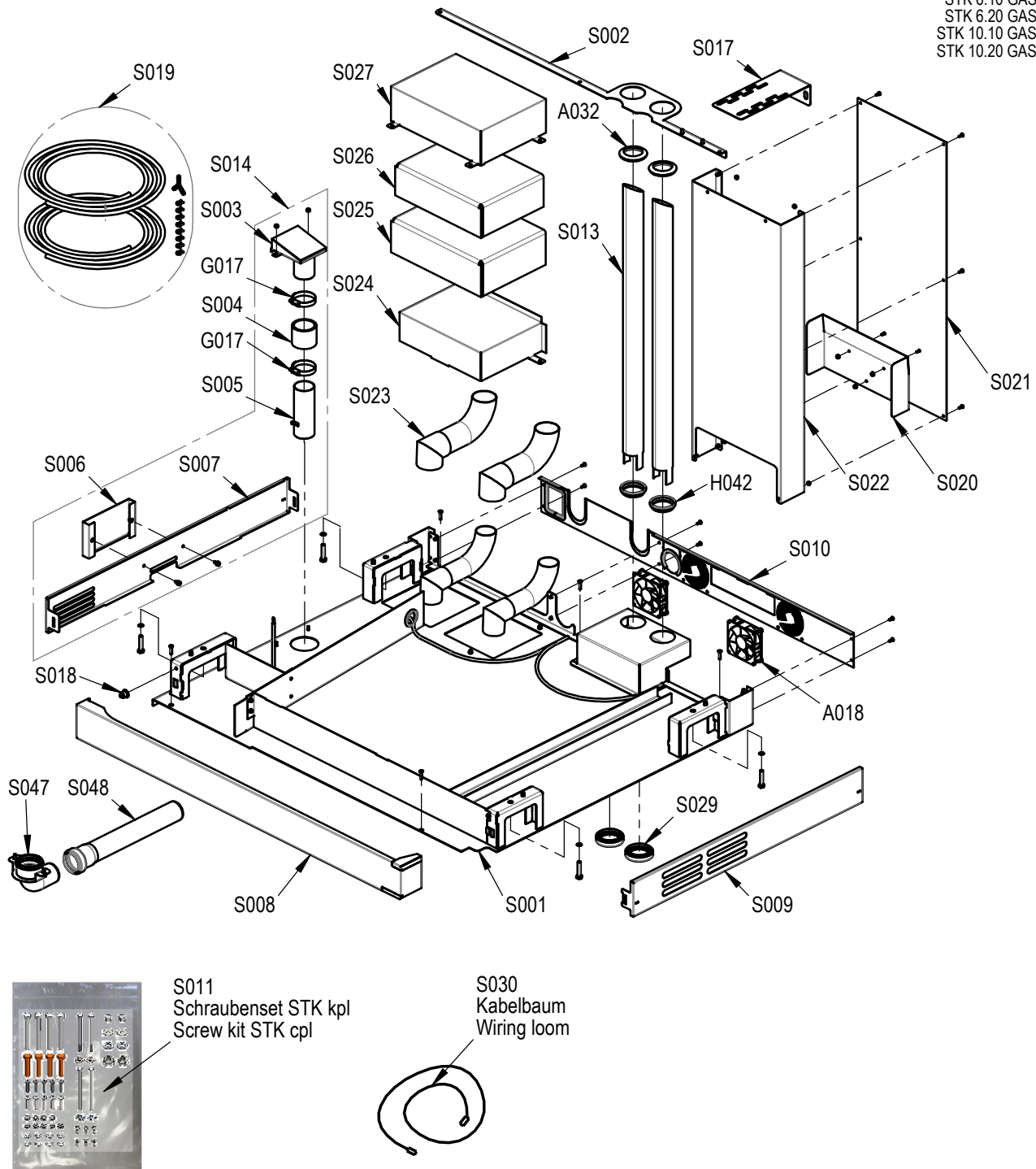

| | | | | | | |
|-----|-------------|------------|--------|-------|------------|----------|
| 00 | AM 2021/036 | Apr 19, 21 | kstroh | Drawn | 19.04.2021 | aneumeie |
| Rev | Remarks | Date | Name | App. | Apr 19, 21 | kstroh |

[illegible]



Ersatzteilzeichnung Stapelkit Unterbau EL GAS Convotherm4 Spare part drawing staking kit frame EL GAS Convotherm4

ETZ - STK Unterbau EL GAS P4

S

STK 6.10
STK 6.20
STK 10.10
STK 10.20

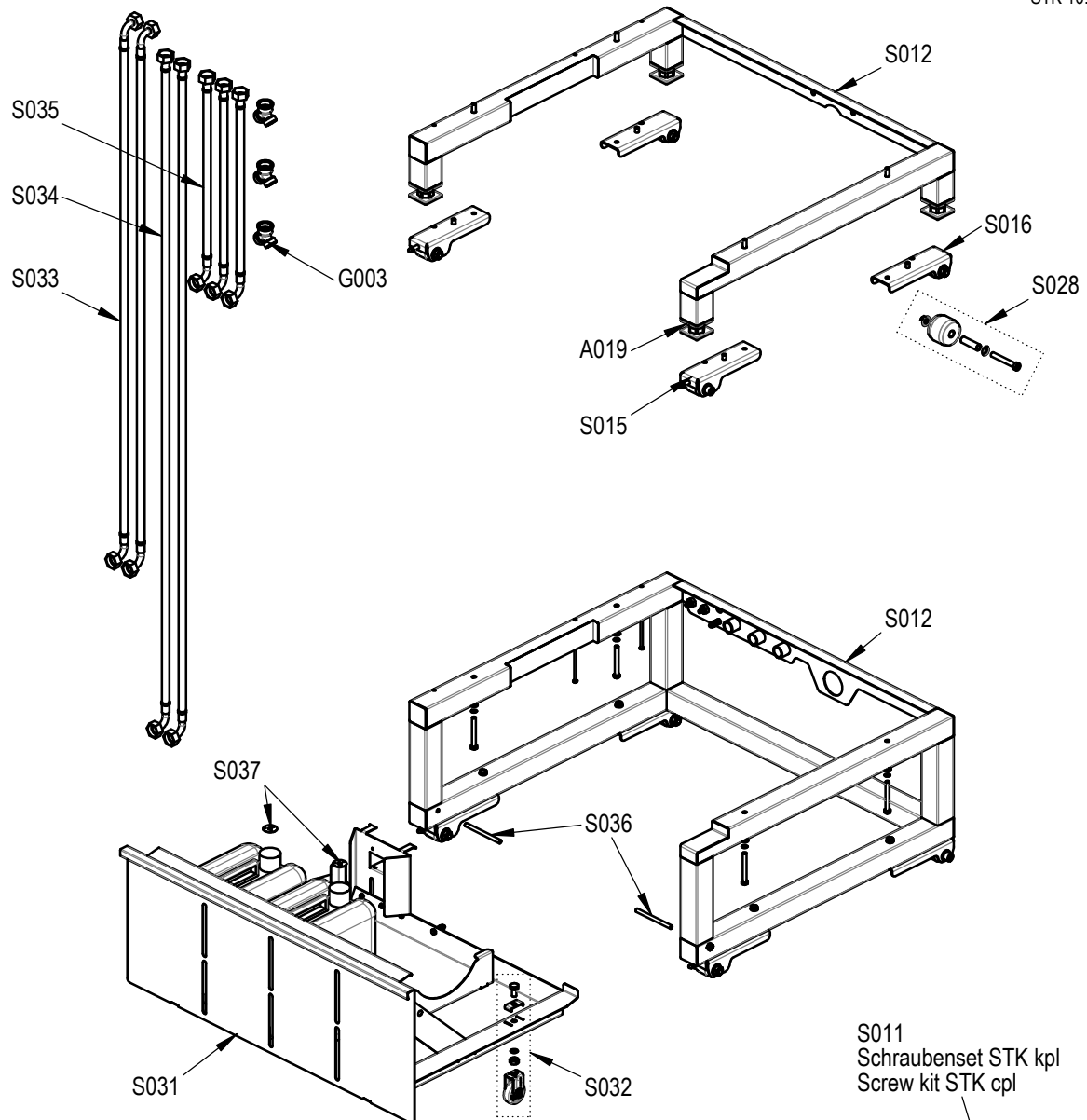

S011
Schraubenset STK kpl
Screw kit STK cpl



| | | | | | | |
|-----|------------|------------|---------|-------|------------|----------|
| 00 | Z-Freigabe | Jul 31, 18 | hshweig | Drawn | 24.07.2018 | aneumeie |
| Rev | Remarks | Date | Name | App. | Date | Name |

[illegible]